Register Classifieds
Get Results--Call 224

THE DAILY REGISTER

Published Continuously Since 1915 | THE DAILY REGISTER, HARRISBURG, ILL., WEDNESDAY, JULY 25, 1956 | NEW SERIES, VOLUME 42, NO. 23

Hodge Admits Raiding Treasury For Politics and High Living

Stassen Accuses Hall of Trying to Force Nixon On GOP Delegates

Says He Will Continue to Fight For Herter on Ticket

WASHINGTON (UP) — Harold E. Stassen today accused Republican National Chairman Leonard W Hall of trying to force Vice President Richard M. Nixon on the GOP national convention delegates without giving them a free choice.

Stassen declared he will continue to fight for Massachusetts Gov. Christian A. Herter as GOP vice presidential candidate despite Herter's rug-pulling announcement in Boston today that he will formally put Nixon's name in nomination at the convention opening in San Francisco Aug. 20.

Rumors spread here that Stassen would be fired or eased out as President Eisenhower's disarmament adviser. But White House Press Secretary James C. Hagerty said today he knew of no plans for Stassen to leave the government.

Stassen served notice that he is continuing his dump-Nixon campaign in a letter to 20 Republican members of the House who had demanded his resignation as President Eisenhower's disarmament adviser.

"My action would not have been necessary," Stassen wrote, "if the national chairman (Hall) had not endeavored to foreclose the choice of the (convention) delegates before they met, contrary to Republican tradition and wise practice."

Stassen created a sensation Monday by announcing he planned to campaign to get the vice presidential nomination for Herter instead of Nixon. He said polls showed that an Eisenhower-Herter ticket would run 6 per cent better than an Eisenhower-Nixon combination in November.

"Save Your Seats"

The White House moved swiftly to re-affirm its backing for Nixon. And there were widespread rumors in Washington that Stassen would get the ax for creating a squabble in the President's official family.

But some observers saw strong arguments against the President's firing Stassen. These included the fact that Stassen got—or thought he got—Mr. Eisenhower's permission to speak his mind and that the former Minnesota governor had in no way broken with the administration on basic policy.

Tuesday night—just 24 hours after Stassen had come out for Herter—Hall applied a large size pin to the trial balloon. He announced that Herter had agreed to put Nixon's name in nomination at San Francisco.

Today, Herter made it official in an announcement in Boston. He said he will be "honored" to nominate Nixon.

In his letter to the 20 congressmen who demanded his resignation, Stassen pointedly asserted that his dump-Nixon move was intended, in part at least, to "save your seats from a serious danger posed by an avoidable weakness"—namely the proposed Nixon renomination.

"I am steadfastly endeavoring to place the superb leadership of President Eisenhower for peace in the strongest possible position for November rather than have it under a handicap in the election."

He urged the congressmen to come out for Herter instead of Nixon, and said he still hopes Nixon himself will decide to withdraw and throw his support to Herter.

Democrats are Happy

The trouble in the Republican camp elated the Democrats. In a television interview this morning, Democratic National Chairman Paul Butler put it this way:

The Democrats are "sitting by on the sidelines and watching gleefully." This, said Butler, "is evidence of a split within the Republican Party."

Republican congressional campaign managers meanwhile disputed Stassen's claim that the renomination of Nixon would weaken their chances of winning in November.

Herter Says He Will Nominate Nixon for GOP

BOSTON (UP) — Massachusetts Gov. Christian A. Herter said today he will be "honored" to nominate Vice President Richard M. Nixon as President Eisenhower's running mate at the Republican national convention.

Herter, 61, said Nixon "is pleased to have me do this."

The governor issued a statement in which he formally announced he would place Nixon's name in nomination for re-election. It previously had been indicated he would hold a news conference to make the announcement.

Herter's statement said:

"Chairman Leonard Hall of the Republican National Committee has announced that I am going to nominate Dick Nixon for vice president at the Republican national convention. This is correct.

"Dick Nixon and I have talked it over and I am honored that he is pleased to have me do this . . .

"As an early supporter of the President I consider it a privilege to make the nominating speech for this valuable member of the Eisenhower team."

Capitol police kept a close watch on Herter today bcause of a telephoned threat Tuesday on his life. The governor's assistant press secretary, Emanual Goldberg, said it probably was the work of a crank but "we are taking precautions."

Only 24 hours before, Presidential Assistant Harold E. Stassen had put Herter "in the middle" by urging Republicans to dump Nixon in favor of the former Massachusetts congressman.

Asked Tuesday whether he would run for the vice presidency if President Eisenhower said he would welcome a contest, Herter replied: "I would wait and see."

His first comment on Stassen's statement was that he would "do anything the President thought would be helpful to the party."

Gasoline Prices Boosted Here

The price of gasoline was higher in the area today.

Motorists who have been getting bargain prices for months began seeing the price go up yesterday as major oil companies one by one boosted their prices during the day. Last major company boosted its price this morning.

The independents, it was reported, also increased their prices.

The new prices of the major companies generally was 30.9 cents per gallon for regular and 33.9 for premium gasolines. The old prices of the majors, generally, were 24.9 for regular and 26.9 for premium.

The independents usually keep their prices under the majors.

MINES

Sahara 5, 6, 2nd Washer work.
Peabody idle.
Blue Bird 6 and 8 works.
Carmac works.
Will Scarlett no report.

Harold DeWayne Pinnell

Harold Pinnell, 15, Eldorado, Dies of Injuries

Harold DeWayne Pinnell, 15-year-old Eldorado youth, died in the Ferrell hospital at 5:45 a. m. today from injuries received in an automobile accident Monday about noon.

Young Pinnell and five other boys were returning to Eldorado Monday from a swimming party at Pounds Hollow when their car left the highway near the intersection of Routes 1 and 13 and hit a tree.

All of the occupants of the car were injured and taken to the Ferrell hospital for treatment. Pinnell and Gordon Donely were the most critically injured. Charles Stout and Larry Burtz received broken bones and Leo Caps and Bob Turner were released following treatment.

Pinnell, who would have been an upperclassman at the Eldorado Township high school this term, is survived by his mother, Mrs. Ruth Fry, and his stepfather, Dr. George Fry.

His father, Harold Pinnell, was killed in action in Korea in November, 1950.

Other survivors include the following brothers and sisters: Otto, Stanley, Janet, Joan and Judy, and a half-brother, George Gregory Fry. Another brother, Ronald Lee, preceded him in death.

The maternal grandparents, Mr. and Mrs. J. G. Reed of Eldorado, also survive.

The body will lie in state at the Bean and Tanner funeral home in Eldorado after 6:30 p. m. today.

Funeral plans are not complete.

Find No Trace of Autos Stolen During Manhunt

There has been no trace of the two cars stolen in Saline county Monday night — when fugitives Bruno Skirmont ,37, and William Bolten, 27, made their escape from a net in the Galatia-Raleigh area, Sheriff William T. Barrett said this morning.

Officers believe the two, wanted for fleeing after their release under bonds of $60,000 in Cook county on indictments charging armed robbery of six taverns, escaped in the car stolen from the farm home of Otis Stone. It was a 1955 tan Chevrolet sedan.

Also stolen the same night was the 1950 green Oldsmobile belonging to S. A. Franks, New York Central telegrapher, parked near Muddy in the NYC yards.

.46 Inch Rainfall

Rainfall in Harrisburg from 7 a. m. Tuesday until 7 a. m. today measured .46 inch, it is reported by Harrison Kibler.

During the same period, rainfall at Galatia measued .83.

Complete Oiling, Chipping of Streets in City

80 Per Cent of Unimproved Streets Given Treatment

Sneed Jordan, commissioner of streets and alleys, today said the 1956 program of oiling and chipping streets had ended with approximately 15 miles of city streets being oiled and chipped at a cost of $18,000, taken from city sales tax money.

Jordan said his goal had been set at 10 miles for the year but that he got in 15 miles. That means that 80 per cent of the city's unimproved streets got the oil and chip treatment.

Next summer, Jordan said, if the city has the same financial setup for the program, his department will oil and chip the remaining 20 per cent of the unimproved streets and reseal those put down this year.

Heavy rock will be put on a number of streets this fall and winter, he said. These will be streets where the base is not good enough to hold oil and chips.

"I am well-pleased with the way the oil and chips program went this year," Jordan said. "People in general were most cooperative with our efforts. There was very little complaining from people about not getting to their sreets."

Among streets that will get heavy rock surfacing this fall or winter, he said, are Capital from Lincoln north to Route 13 and Dennison street, both in West Harrisburg.

Jordan also revealed that the Mitchell Construction Co. of Herrin has started the South Main and Robinson street paving project by getting grading under way. This will be a blacktop street running south on Main from McHaney to Robinson and west on Robinson to Granger.

He said, too, that the city will begin its concrete work of laying guttering and sidewalk at the widening of the bottleneck on Mill street between Gaskins and Lincoln. After this is done, he said, the street will be filled with Grade 8 rock and the public will be allowed to travel on this until the rock is packed. Then the block will be black-topped.

Jordan said that the city mower is being kept in operation every day mowing weeds between roads and sidewalks and added that he planned to get these weeds all over the city.

Voters to Name Board For School District No. 9

A board of education for Community Consolidated School District No. 9 will be named Saturday in voting to be conducted at Harco school.

Seven members will be elected and seven names are on the ballot. They are Horace Richey, Paul Droit, Joe Small, Ira H. McGowan, Hubert Spencer, Ralph Bond and T. S. Thompson.

THE NEW ELDORADO EXCHANGE BUILDING of the General Telephone Co. of Illinois, which is 90 per cent complete. The exterior work is finished and the interior has only a few more remaining items to be completed. Technicians are in their third week of installing dial equipment. (Daily Register Staff Photo)

Marion Boy, 13, Dies While Changing Automobile Tire

MARION, Ill. (UP) — A 13-year-old Marion boy died Tuesday while changing an auto tire here.

The boy was Carl Lavern Murphy. Coroner Adolph Fluck said an autopsy showed that the boy, the son of Mrs. Afton Murphy, suffered a ruptured main heart artery.

The boy and his mother had come to Marion to help relatives move.

No Likelihood of Civil Rights Bill, Eisenhower Told

WASHINGTON (UP)— Republican legislative leaders told President Eisenhower today that civil rights legislation is practically dead for this session of Congress.

The administration-supported bill has been passed by the House and is now in the Senate Judiciary Committee headed by Sen. James O. Eastland (D-Miss).

Mr. Eisenhower, in what probably was his last conference with legislative leaders before the session ends—probably late this week—was told by Senate GOP Leader William F. Knowland there seems to be "no likelihood" of getting the civil rights measure passed this session.

Knowland said he believes the administratiion will wind up with "a fair to good" record of legislation generally. He said that if the Republicans had been in control the record would be appreciably better.

Urges Postal Bill

Much important legislation sought by the administration, including housing, foreign aid appropriations, two supplemental appropriations, the social security bill, and the new military construction bill, is pending in the Senate or involved in House-Senate conferences.

President Eisenhower expressed hope that something can be done to push along the postal rate increase bill, but Knowland said there is some doubt in his mind that the measure will be approved by the Senate Civil Service and Post Office Committee before adjournment.

House GOP Leader Joseph W. Martin Jr. said he predicted the housing bill will pass the House today in its present form.

The House met early to act on the measure. It calls for construction of 35,000 housing units in each of the next two years, as requested by the administration.

A Senate-passed housing bill calls for construction of 135,000 units in each of the next three

(Continued on Page Six)

MR. AND MRS. BERTIS MOYE and their pineapple plant in the Moye front yard near Wasson. Mrs. Moye is holding a pineapple, about three-fourths of full size, which fell from the plant during a recent high wind. Two more of the delicious fruit are starting to grow. The plant at the right is a grapefruit tree, but not doing very well and at the left is a plant Mrs. Moye described in the general terms of "Florida foliage." (Register Staff Photo)

Pineapple Plant Brings Bit of Tropics To Bertis Moye Home Near Wasson

A bit of tropical plant life is growing at the home of Mr. and Mrs. Bertis Moye, about a mile south and east of Wasson.

A pineapple plant, strictly a native of the tropics, looks hale and hearty in the Moye front yard and has already produced one fruit and two more of the delicious fruits apparently are beginning to form.

About two years ago Mr. and Mrs. Moye visited in Florida and were impressed by the pineapple and other southern plants and upon their return home it was decided to attempt to grow pineapple.

Mrs. Moye said the entire core was planted, per instructions received in Florida, and after a slow start, finally began to grow and now is a fine, large healthy looking plant.

The first fruit appeared sometime back and just a few days ago, when the pineapple was approximately three-fourths full size, it fell from the plant during a high wind.

The Moyes have given the plant extra special attention. It is growing in a large container and during the winter months is carried in the house and placed at a west window to get the full benefit of the sun. In the summer months the plant is left out of doors.

Another southern plant, a grapefruit tree, hasn't done so well. A seed was planted in a bucket and quickly began to grow, but hasn't developed into anything resembling a tree, but looks more like a vine. And a third plant, described by Mrs. Moye as "just some Florida foliage" looks healthy enough and apparently will grow in this climate, as long as it is carefully tended.

But the pineapple plant is the pride and joy of the Moye household. The pineapple that was blown off the plant is kept in the house for all to see and the sweet odor of pineapple is throughout the home.

With a lot of care and attention, the Moyes have transplanted a bit of the tropics to their home not far from Wasson.

Tests Safeguard Road Program From Gangsters, Bartelsmeyer Says

SPRINGFIELD (UP)—Illinois' chief highway engineer said today the state's "pre-qualification" tests for contractors are a safeguard against gangster infiltration of the road construction program.

Engineer Ralph Bartelsmeyer commented on statements by three U. S. attorneys that they are taking steps to keep gangsters from moving in on multi-million dollar road contracts.

U. S. Atty. Robert Tieken, of Chicago, said he has received information that a new group of Capone syndicate gangsters is seeking to revive defunct contracting firms to obtain road contracts.

Bartelsmeyer said he has no knowledge of attempts by gangsters to get road contracts.

Also, he said the state has a "pre-qualifying system before a contractor can bid" on road contracts.

He said the pre-qualifying system requires contractors to file with the highway Division complete and affidavited reports on their financial condition, their equipment, experience and other factors that would affect their ability to carry out a contract.

Bartelsmeyer said this statement is then "evaluated" by the Highway Division and on the basis of this evaluation, a contractor is given a "rating to do a certain amount of work or get a certain amount" of road contracts.

He said new contracting firms are checked especially carefully and that the background of out-of-state contractors is checked in other states where they have done work.

"Most of the people who do work for us are old established firms," he said.

U. S. Attys. John Stoddart at Springfield and Clifford Raemer at East St. Louis joined Tieken in statements about the reports of gangster attempts to get into the road program.

They said they had discussed the matter at a recent Washington meeting and agreed to join forces to prevent any infiltration by gangsters.

Stoddart said the federal government could protect its interest in the highway program, to which it will contribute about 80 million dollars a year under the new highway bill, by anti-racketeering and anti-trust prosecution.

A federal grand jury at Danville has started an investigation of alleged collusive bidding on Illinois road contracts by contractors.

Schedule Elections To Decide Sale Of School Property

C. R. Gardner, county superintendent of schools, today revealed that elections are to be held in Saline county school districts to determine whether property not in use should be sold.

This Saturday such elections will be held at Beulah Heights and Galatia grade schools.

At Beulah Heights people will vote on the proposition of selling the site, building and equipment of Old No. 10 school, which has consolidated with the Beulah Heights district.

At Galatia the voters will ballot on selling Needmore school building and site. Needmore has been annexed to District 4.

Aug. 4 there will be two more elections. At Carrier Mills central, voters will ballot on selling Newcastle and Dunbar school properties as these school districts have joined with Carrier Mills. At Green Hill school, north of Eldorado, there will be balloting on selling the Mt. Pleasant school property Mt. Pleasant has been annexed to District 61.

All balloting will be between 12 noon and 7 p. m.

Carrier FDR in Rio

RIO DE JANEIRO (UP)—The U. S. aircraft carrier Franklin D. Roosevelt with 8,500 officers and seamen arrived Tuesday for a three-day visit.

Coutrakon Reads Parts of 176-Page Confession

Ex-Auditor Admits Getting Between $500,000-$550,000

SPRINGFIELD, Ill. (UP) — A prosecutor said today that Orville E. Hodge admitted he took part in a million-dollar raid on the state Treasury to get money for politics, investments and high living.

State's Atty. George P .Coutrakon called reporters into his office and for more than two hours read excerpts from a 176-page "confession" the resigned state auditor made to him.

The dapper politician admitted he got "somewhere between $500,000 and $550,000" through the phony check scheme, and took "100 per cent" responsibility for the scandal.

Asked what he did with the money, he said "I foolishly bought bad investments and I paid my expenses which were very high" and he needed money for political campaigning.

"I must have been temporarily insane," he said.

Hodge told in the statement how he had state checks made out to others and then had them endorsed and cashed at a Chicago bank.

Denies Hoodlum Pressure

The statement was full of contradictions, and Hodge admitted his memory was "very hazy" about details of the scheme.

"I was very busy trying to do a good job in the auditor's office," he explained when pressed for details.

Hodge admitted knowing some St. Louis area gamblers, but denied that pressures from hoodlum interests forced him into the scheme.

He also denied that he was "covering up" for anyone else, including any other politicians.

Hodge also admitted that he personally forged in his handwriting endorsements on 10 state checks cashed in May, 1955, for a total of about $80,000.

Coutrakon said he considered Hodge's statement "a confession of guilt" but not as a "full confession."

The former auditor said he did not know who made typewritten endorsements on other checks involved in the alleged million-dollar scheme. Hodge took "100 per cent" responsibility for the scandal in his office, and said in the statement "I want to absolve" Edward A. Hintz and Edward A. Epping.

Full of Contradictions

Hintz is resigned president of Southmoor Bank and Trust Co., Chicago, where most of the checks

(Continued on Page Six)

Independence Voters Reject Proposal to Raise Road, Bridge Rate

Voters of Independence township went to the polls Tuesday and by an overwhelming majority rejected a proposal to raise the maximum rate for road and bridge purposes.

The proposition was voted down 170 to 13, it is reported, with a total of 184 votes cast. One ballot was spoiled.

The present maximum rate for road and bridge purposes in Independence township is .165 and the proposal voted on Tuesday was to raise the rate to .33 per cent on taxable property.

The Weather

Illinois: Fair north, partly cloudy south with a few widely scattered thundershowers extreme south tonight. Thursday partly cloudy with widely scattered thundershowers south and northwest and extreme north late Thursday afternoon or night. Low tonight 65-70 south. High Thursday 84-90.

Local Temperature

Tuesday		Wednesday	
3 p. m.	77	3 a. m.	70
6 p. m.	79	6 a. m.	73
9 p. m.	76	9 a. m.	88
12 mid.	72	12 noon	80

The Daily Register
(Established 1869 as Saline County Register.)

Published evenings except Sunday, at 35 South Vine Street, Harrisburg, Illinois, by REGISTER PUBLISHING CO. of Harrisburg
MRS. ROY L. SERIGHT, President.

CURTIS G. SMALL, Editor and Manager

Entered as second class matter at the post office at Harrisburg, Illinois, under act of March 3, 1879.
Subscription Rates: By Carrier 25 cents per week. By mail in Saline and adjoining counties, $6.00 per year in advance; $1 75 for three months. Outside Saline and adjoining counties, $8.00 per year; $2.50 for three months; $1.00 per month. Single copies, 5c.
The Daily Register is a private business institution. The management reserves the right to be sole judge as to acceptance or rejection of any statement for use either as a news item or paid advertisement.

TYPOGRAPHICAL UNION LABEL HARRISBURG ILL.

BIBLE THOUGHT FOR TODAY
Your garments are moth eaten. James 5:2.
If we are clothed in our own righteousness we should examine ourselves and see how genuine our righteousness is. We use great charity toward ourselves, but have little for the faults of others.

Political Boner

Editorial — BY BRUCE BIOSSAT

If there is one thing that most Americans would agree they don't want in their politics, it is the idea that they should be influenced in their decisions by the attitudes of other nations—or political parties owing allegiance to other nations.

But no matter how many times this is made clear, there is always someone who is willing to try again. This time it was some misguided individuals either on or directing the staff of the Senate Republican Policy Committee.

The committee prepared a memorandum which declared that the Communists want a Democratic victory in the American elections this November. The memo referred to various newspaper articles in substantiation.

This was a sad mistake, and men representing both wings of the Republican party promptly voiced their disapproval of such tactics. Senator William Knowland of California, Senate GOP leader and a conservative, stated his view that both major parties are "devoted to the interests of the United States." Senator Alexander Smith of New Jersey spoke similarly for the liberal wing.

Even though this country is given to some of the freest swinging political argument on the entire globe, this device of trying to daub one party or the other with alien colors should be voluntarily outlawed for good and all.

When the late Franklin D. Roosevelt was seeking a third term in 1940, the unfortunate cry went up from such associates of his as Henry Wallace that "Hitler wants Willkie." The only meaning this could have had was that it would then have been unpatriotic to vote Republican.

What really was unpatriotic was the arrogant notion that in picking a President we should be concerned in any way with what Hitler desired.

Four years later, though we were in a war in which Russian Communists were our allies, a campaign effort was made to tar Mr. Roosevelt with the Communist brush in hope it would defeat him.

In 1956, as in 1940 and 1944 and all other times, we do not care what the Communists here or abroad want to have happen in our polling booths. We are not concerned what any foreign power, friendly or hostile, wants here.

We choose a President to please ourselves. We cannot be affected if the choice we make is said also to please outsiders whom we distrust. That is just too bad. Nor can we be upset if a decision we make is displeasing to others.

The men who suggest we should give a second's thought to how outsiders or subversives regard our presidential candidates simply do not understand the United States very well.

We aren't any more concerned with what the Reds think of President Eisenhower or Adlai Stevenson than India's Nehru presumably is about Mickey Mantle's home run total.

NOW ENJOY FAMOUS BOAT EXCURSIONS
DAY TRIPS 10 am to 4 pm Wed—Thur—Fri—Sun
HAL HAVIRD'S MUSIC
SAT. AFT. 2:30 to 7 pm
MOONLIGHT TRIPS 8:45 pm to 12 Wed—Thur—Fri—Sat—Sun
JOHNNY POLZIN'S BAND
FT. OF WASHINGTON AV., ST. L.
FREE PARKING AT STEAMER
D.L. SAVING TIME
MA 1-4040
AIR-CONDITIONED ADMIRAL
RIVERAMA

The Neglected Banner

The Washington Merry-Go-Round

By DREW PEARSON

DREW PEARSON Says: Lobbyists Use Closing Days Of Congress To Sneak Passage Of Special Interest Bills; Special Attention Given To Alaska Hospital; No Attention Given To Sneak Bills.

WASHINGTON. — The House of Representatives of the Congress of the United States was creaking slowly to a close. It had been a long day. The four-year-old son of Congressman Francis Dorn of Brooklyn squirmed and fidgeted. He had been sitting beside his father, as an education in government, all week; and he had been remarkably good. But it was 6:30 p. m. and small boys get hungry . . . Two seats in front, Congresswoman Cecil Harden of Indiana, who has three grandchildren, looked as if she could have taken care of him, but she sat engrossed in official papers . . . In the Speaker's chair, Sam Rayburn, bald, placid, patient, looked out over the chamber. He had been a member of that chamber for 42 years, had sat for 12 years as Speaker, riding herd on its hectic sessions, watching bill after bill argued, wrangled over, noted on, defeated or passed, to become, for better or worse, the law of the United States . . . thus the laws are made, thus the people of the United States are governed.

ALASKA HOSPITAL

Speaker Rayburn squinted from the rostrum at the machinery of democracy in motion. It was in slow motion. None of the lightning repartee and fireworks that featured debate on civil rights . . . The momentous question of Alaska's right to build its own hospital for the insane was being debated. Congressman Leo O'Brien spoke for this right. O'Brien comes from Albany, N. Y., and is a Democrat. Yet he understood Alaskan problems thoroughly. He also spoke for the Eisenhower administration . . .

At the leader's table on the Democratic side, sat Bob Bartlett, delegate of Alaska, with no right to vote, but the right to speak . . . Beside him sat Edith Green, ex-mayor of Portland, Oregon, now a Congresswoman. She had pioneered the hospital . . . Over on the Republican side, "Doc" Miller of Nebraska, walked about, supporting himself with a stick, asking questions. He opposed the hospital. So did other Republicans—Hosmer of California, Gross of Iowa . . . Dawson of Utah, Republican, didn't. "Those of us who supported this bill have been labeled traitors and Communists," he said, "but we think the mentally ill of Alaska have a right to be cared for in Alaska, near their homes, not shipped 2,000 miles away from home." . . . Martin Dies of Texas stopped chewing a cigar to ask helpful questions . . . The debate droned on, the machinery of democracy at work, giving minute attention to a problem far from Washington affecting only a few hundred . . . The bill passed.

SNEAKY DEMOCRACY

The machinery of democracy is not always so careful. It can be rambunction. It can go on selfish, cruel rampages. It can also be sneaky . . . This is the time, as Congress grinds to a close, when the lobbyists stand in the lobbies ready to push across their pet bills benefiting those few who pay them . . . The school bill, benefiting millions, failed of passage. The equality of opportunity bill helping thousands of small businessmen, got stuck in the Senate, blocked by Welker of Idaho and Jenner of Indiana. The clean elections bill to stop the buying of elections hasn't got off the ground in the Senate . . . But a dozen bills benefiting a few and costing millions are poised on the brink of passage, will be sneaked across in these last hectic days . . . One of them would wipe out Roosevelt's New Deal banking reform, passed after the 1933 bank failures, which allows minority stock holders to sit on bank boards. The American Bankers' Association doesn't like minority directors and Chairman Brent Spence of Kentucky, prodded by White House emissaries, has suddenly been pushing for last minute passage . . . Pan American Airways is behind another bill to prevent the government from deducting its profits on the sale of airplanes from its subsidy. Every affected branch of the Eisenhower administration has opposed this, but Pan Am has potent friends. The bill may be pushed across the goal line in the last few minutes of hectic play.

STEAMSHIP GIVE-AWAY

Friends of Dictator Trujillo of the Dominican Republic also have a ship deal they are trying to sneak across during the last minutes of play. Congressman Zelenko of New York is trying to block it . . . The return of German property was also readied for a final push when nobody was looking, but somebody looked. It has now been blocked . . . Most brazen sneak bill was put across by Bonner of North Carolina, who's had a good record in the past. He engineered a give-way for the McLean Trucking firm of his state which has purchased the Waterman Steamship Co., and plans to carry trucks piggy-back up the Atlantic coast on steamships . . . Bonner's bill would permit McLean to sell ships to the government for $1,600,000 each for which it paid the government $956,000 nine years ago . . . It takes alert congressmen to make the wheels of democracy run efficiently. Zelenko, the New York Democrat, and Van Zandt, the Pennsylvania Republican, were alert, blocked this give-away from sneaking through on the unanimous consent calendar. Here one vote only can block a bill . . . So Bonner side-stepped. He pulled back his bill, asked that he have the right to put it through normal legislative channels without unanimous consent. This was given him—but with the promise that he wouldn't put his give-away on the unanimous consent calendar . . . But when his give-away got blocked in the Rules committee, the gentleman from North Carolina ignored his promise and sneaked his give-away back on the unanimous consent calendar. Watchdogs Zelenko and Van Zandt, who accepted Bonner's promise, weren't watching, and the give-away passed . . . Thus operate the cumbersome wheels of democracy—most of the time for the public good, sometimes not. Anyway, that's democracy.

Hall Provided Free Room During Holiday At Hodge-Owned Hotel

WASHINGTON (UP) — Republican National Chairman Leonard W. Hall was provided with a free room last winter during a holiday at a Fort Lauderdale hotel owned by Orville Hodge, resigned Illinois state auditor, it was disclosed today.

A spokesman for the GOP National Committee said Hall regularly has taken a winter holiday at Fort Lauderdale and accepted an invitation last winter to stay at Hodge's hotel.

The committee official said Hall had expected to pay for his room but actually paid only incidental charges when advised by the hotel that there was no charge for his room.

Survey Shows Bride's Father Pays and Pays

CINCINNATI —(UP)—The father of the bride might as well face it — that summer wedding for his daughter will make a healthy dent in his bank balance, even if she has a "small" wedding.

A group of co-eds at the University of Cincinnati has just completed a study of costs of weddings on the grand, the average, and the small scale.

Their conclusion: about the only way to save money is to elope.

The girls, students in a home management course taught by Mrs. Margaret Jane Suydam, found that a "small" church wedding and reception at home will cost the bride's family $188 and the bridegroom's $50. This includes the immediate families as guests, one attendant each for the bridal couple. And very few frills.

And On Up

An "average" wedding, the coeds figure, will cost the bride's family $761, the bridegroom's $183, for a church reception, 150 guests, and three attendants each.

The "deluxe" class permits most of the frills. A reception at a country club, 300 guests, five attendants each, and a flower girl are included in costs to the bride's family of $3,002 and the bridegroom's, of $507.

The students set up what they considered desirable typical weddings in three categories and shopped to determine average costs for each.

The marriage license was the only constant on the price lists for small, average, and deluxe weddings.

Each category covered the bride's family invitations, announcements, informals; clothes for the bride, mother, and father; bridegroom's ring; gift and corsages for bridesmaids; church expenses of organist, soloist, sexton; reception refreshments and flowers, and photographs.

Ways To Save

Costs for the bridegroom's family covered clothes for him, his mother and father; the bride's ring, gifts for attendants, flowers for the bride and both mothers and grandmothers, boutonnieres for the men; marriage license, and gift to the clergy.

Ways to save were recorded by the co-eds. Evening weddings are more formal and usually more expensive than afternoon weddings. Summer dresses for bride and attendants cost less and garden flowers can often be used to save florist bills. Ballerina-length gowns are less expensive than full-length gowns. The girls did indicate, however, they could save by buying cheap shoes if they wore long gowns because "shoes wouldn't show."

In even the deluxe wedding, the Cincinnati students suggested male members of the wedding save money by renting their splendor, including formal tie and cummerbund, studs and cuff-links.

Mothers and bridesmaids were advised they might find a larger selection of less expensive clothing by shopping in other departments than stores' bridal shops.

A caterer told the students most people order more wedding cake than is needed. Smaller cakes may mean fewer happy dreams, but more money in father's pocket.

Cost of weddings is a subject dear to the Cincinnati University co-eds' hearts and purse. Six of the class are brides, 16 engaged, and most of the other 13 go steady, "off and on."

Salt Consumer

The U. S. chemical industry is the nation's biggest salt customer, consuming about 68 per cent of the 20,000,000 tons produced annually. As a seasoning, people consume only 3 per cent of the output.

OUT OUR WAY — By Williams

THE WORRY WART

SIDE GLANCES — By Galbraith

"I don't think Joe is really in love with me—he wants to put off getting married till we have a month's rent in the bank!"

Television Programs

WSIL-TV—HARRISBURG
Channel 22

WEDNESDAY
Afternoon and Evening

5:00—Movie Quiz
5:45—News Caravan
6:00—Cactus Pete
6:30—Lucky Leroy Show
6:45—Front Page
7:00—Roy Rogers
8:00—Disneyland
9:00—Life of Riley, NBC
9:30—Headline
10:00—News
10:05—Dollar a Second
10:35—Family Playhouse

THURSDAY
Morning and Afternoon

6:30—Baptist Hour
7:00—Today, NBC
8:00—Ding Dong School, NBC
8:30—Ernie Kovac Show, NBC
9:00—Home, NBC
10:00—Feather Your Nest
10:30—It Could Be You
11:00—Sign Off
1:00—NBC Matinee Theatre, NBC
2:00—Queen For a Day, NBC
2:45—Modern Romances, NBC
3:00—Comedy Time
3:30—Movie Matinee

THURSDAY
Afternoon and Evening

5:00—Movie Quiz
5:45—News Caravan
6:00—Cactus Pete
6:30—Lucky Leroy Show
6:45—Front Page
7:00—Ramar of the Jungle
7:30—Ford Theatre
8:00—Golden Key Quartet
8:30—Country Carnival
9:00—Masquerade Party
9:30—Dragnet, NBC
10:00—News
10:05—Ethel and Albert, ABC
10:35—Family Playhouse

KFVS-TV—CAPE GIRARDEAU
Channel 12

WEDNESDAY
Afternoon and Evening

5:00—Bunny Space Ranger
5:30—Art Linkletter
5:45—Looney Tunes
6:00—The Scoreboard
6:05—Watching The Weather
6:15—Douglas Edwards, CBS
6:30—Cisco Kid
7:00—The Millionaire, CBS
7:30—I've Got A Secret, CBS
8:00—20th Century Fox Hour, CBS
9:00—Godfrey and Friends, CBS
10:00—Mr. District Attorney
10:30—Dollar A Second, ABC
11:00—News and Weather

THURSDAY
Morning and Afternoon

6:00—Good Morning, CBS
7:00—Captain Kangaroo, CBS
8:00—Garry Moore
8:30—Godfrey Time, CBS
8:45—Home and Market
9:00—Morning Meditation
9:15—Godfrey Time, CBS
9:30—Strike It Rich, CBS
10:00—Valiant Lady, CBS
10:15—Love of Life, CBS
10:30—Search For Tomorrow, CBS
10:45—Guiding Light, CBS
11:00—News, CBS
11:10—Stand Up and Be Counted, CBS
11:30—As The World Turns, CBS
12:00—Johnny Carson Show, CBS
12:30—Film
12:45—House Party, CBS
1:00—The Big Payoff, CBS
1:30—Film
2:00—Brighter Day, CBS
2:15—Secret Storm, CBS
2:30—Edge of Night, CBS
3:00—Looking For Knowledge
4:00—Cowboy Corral

THURSDAY
Afternoon and Evening

5:00—Bunny Space Ranger
5:30—Kit Carson
6:00—The Scoreboard
6:05—Watching the Weather
6:15—Douglas Edwards, CBS
6:30—I Led Three Lives
7:00—Best of Groucho, NBC
7:30—Four Star Playhouse, CBS
8:00—Arthur Murray, CBS
8:30—Playhouse
9:00—Highway Patrol
9:30—Climax
10:30—Channel 12 Playhouse
11:00—News and Weather

Saline Baptist Hymn Sing Saturday At Oral Walls Farm

A summer hymn sing of the Saline Baptist association will be held Saturday at 7:45 p. m. The theme will be "By the Riverside" and the site will be the lakesite of the Ora Walls' farm in the Big Ridge community.

Ample parking space and seating will be available with the BYC (youth organization) in charge of parking and ushering. In the event of rain by 2 p. m. the hymn sing will be held at the nearby Big Ridge Baptist church.

A mass children's choir will sing including the Harrisburg youth choir and other small groups.

Music committees which have served in the past year will be in charge with the Equality Mission of the Big Ridge church acting as host.

The comimttees include: Moderator, Clayton Humphreys; missionary, Floyd Lacy; director of music education, Mrs. Gil Montgomery; director of congregational activities, Maynard Cannon; youth music promotion chairman, James Williams; post advisor, William Fuson; director of instrumental activities, Mrs. Robert Keltner; treasurer and zone chairman, Raymond Allen; zone chairman, Mrs. Madge Daugherty.

The public is invited.

The average human brain weighs a little more than three pounds, with the male brain being a few ounces more than the female.

Minnesota is the source of waterways leading south to the Gulf of Mexico, north to Hudson Bay, and east to the Atlantic Ocean.

Soil Bank Sign-Up Extended to July 27

Farmers now have through Friday, July 27, to sign an acreage reserve agreement under the Soil Bank, Herman Driskell, chairman of the local ASC, announced today. A change in program regulations extends the final date for signing acreage reserve agreements from July 20 through July 27.

No further extension is contemplated, continued Mr. Driskell, so interested farmers who have not yet signed up should keep this new deadline date in mind. Personnel will be available at the county ASC office in the city hall, Harrisburg, to help farmers analyze their problems and sign agreements.

Other changes have extended the dates for disposing of certain crops in order to comply with the Soil bank. Farmers with underplanted corn acreage, intending to clip oats in order to comply, now have through July 27 to complete such action. The date for disposition of corn has been extended to Aug. 3, instead of July 31, both for Soil Bank and price support purposes. If soybeans are growing on land designated as acreage reserve, farmers now have until Aug. 31, rather than the previously established July 31, to utilize such crop for green manure purposes.

Americans Save Five Billion Dollars During First Quarter of Year

WASHINGTON (UP) — The Securties & Exchange Commission reports that Americans saved five billion dollars during the first quarter of this year—more than for any other quarter during the past three years.

NEW ZENITH 50-X
4 TRANSISTOR HEARING AID ONLY $50 COMPLETE
Just imagine! A finest quality 4-transistor Zenith backed by an iron-clad 10-day money-back guarantee of *full* satisfaction, yet selling for one-fourth the price of many comparable aids. So small, so light it can be hidden behind a man's necktie... worn in a woman's hair! Operates for only about 10¢ a week.
10-DAY MONEY-BACK GUARANTEE
Easy time payments arranged
Zenith Miniature $110
JACKSON'S DRUG STORE
1 South Main

TONIGHT
7:00 P. M.

starring
ROY ROGERS
WSIL-TV
Channel 22

Harrisburg
DRIVE-IN THEATRE
TONIGHT
The ASSOCIATES and ALDRICH present "THE BIG KNIFE"
Released thru United Artists
Thursday — Friday
WARNER BROS. PRESENT "JUMP INTO HELL"!
STARRING JACK SERNAS · KURT KASZNAR · ARNOLD MOSS
WRITTEN BY IRVING WALLACE · PRODUCED BY DAVID WEISBART · DIRECTED BY DAVID BUTLER
—AND—
Bugs Bunny Revue
Free Pony Rides!

Social and Personal Items

MR. AND MRS. LA VERN ALECCI who were married Tuesday, July 3, at Tate's Chapel Methodist church by the Rev. Buddy Peyton. The bride is the former Miss Sue Tate, daughter of Mr. and Mrs. Olen E. Tate of Thompsonville.

Miss Sue Tate, LaVern Alecci Wed In Double-Ring Ceremony

Mr. and Mrs. Olen E. Tate, RFD 4, Thompsonville, are announcing the marriage of their daughter, Sue, to LaVern Alecci, son of Mr. and Mrs. James Alecci of Harco.

The wedding took place Tuesday, July 3, at 7 p. m. at Tate's Chapel Methodist church with the Rev. Buddy Peyton reading the double ring ceremony before an altar decorated with baskets of pink gladioli and greenry.

For her wedding the bride chose a waltz length gown of white nylon lace over taffeta designed with a rounded neckline and long torso with a full gathered skirt. She wore white accessories and a corsage of pink rosebuds.

Mrs. Jane Dyer, sister of the bride, was matron of honor, wearing a waltz length dress of pink nylon. She wore white accessories also and a shoulder corsage of white carnations.

Bob Fowler, close friend of the bridegroom served as best man.

The bride and groom's parents were the only guests at the wedding.

The bride is a graduate of the Galatia high school and is now employed as a stenographer at the First National bank. The bridegroom also attended Galatia high school and is now serving with the U .S. Navy aboard the USS Coral Sea out of Norfolk, Va.

Following the wedding the couple left for a wedding trip to Kentucky Lake.

Mrs. Mattie Cummins Hostess to Liberty Home Bureau Unit

The Liberty Home Bureau unit met recently at the home of Mrs. Mattie Cummins.

The meeting was called to order by the chairman, Mrs. Cummins. Six members answered roll call and one guest, Mrs. Leland Odle.

A picnic was planned for August at Pounds Hollow.

The major lesson on "Care and Repair of Small Appliances" was given by Mrs. Lela Gibbs. A handicraft meeting was planned for July 27 at 1:30 p. m. at the home of Mrs. Barbara Rice for ball point painting and metal etching.

The meeting was adjourned and refreshments were served.

Attends Reunion

O. R. Brown, who operates Brown's Army store, and his family were in Springfield, Mo., last week, to attend the first reunion by the Ozark high school class reunion from which he was graduated 22 years ago. This was the first class reunion, but plans are to hold them every year and to invite the classes of 1933 and 1935. The picnic was held at Phelps Grove and 70 per cent of the class members were present.

Floods Kill 100

TEHRAN, Iran (UP)— Three-hundred persons have been killed in floods throughout Iran during the past few weeks, Tehran Radio announced Tuesday.

Miss Mary Anne Humm Is Honored With Bridal Showers

Miss Mary Anne Humm, whose marriage to Joseph Logsdon of Shawneetown will take place Thursday morning at St. Mary's church, was honored with a bridal shower Thursday evening, July 19, at the home of Mrs. Bennie Steinmarch, and with a personal shower held Monday evening at the home of Miss Lynda Barnes.

As the guests arrived at the Steinmarch home they placed the many lovely gifts on a table covered with a white cloth above which hung colored streamers to each corner of the table. An opened silver umbrella was the table's centerpiece.

The door prize was won by Mrs. Opal David. Two clever contests were played and prizes were won by Mrs. Helen Asbell and Mrs. Rose Garavalia. After the games Miss Humm told her guests of her future plans and then opened her gifts. For favors, each guest was presented with individual book matches in rainbow colors and each decorated with white net, silver ribbons and springs of lily-of-the-valley.

Refreshments of rainbow colored mints, nuts and strawberry sodas were enjoyed by the following guests:

Mesdames Helen Asbell, Mildred Brown, Berniece McGuire, Josephine Tonazzi, Mrs. Robert Schneider, Opal David, Noveda Wentzel, Angella Resheter, Ann Romonosky, Rose Garavalia, Betty Harold, Ruth Hauptmann, Billie Johnson, the bride-to-be's mother, Mrs. Mary Humm, Miss Humm and the hostess, Mrs. June Steinmarch. Gifts also were received from others who could not be present.

Those attending the personal shower at the home of Miss Lynda Barnes were Edna McCue, Mary Beth Maloney, Jane Boyd Young, Linda Deitz, Cynthia Guard, Ann Funkhouser, Mary Taylor, June Riegel, Mona Wickham, Eugenia Plater, Frances Humm, Judy Belt, Jane Lasersohn, Catherine Lockwood, Linda Rude, Joan Gaskins, Charlene Booth and Barbara Barnes. Refreshments of punch and cake were served following opening of gifts by Miss Mary Anne Humm.

Mrs. Otto Arensman and her grandson, Robert Arensman, left today and plan to spend several days at Kentucky lake.

Hospital Notes

Harrisburg Hospital

Admitted:

Mrs. Bob Simpson, 801 West Raymond.

ENGAGED — Announcement is being made of the engagement of Miss Mollijean Brinkley, daughter of Mrs. Ernestine Brinkley of this city and the late Luther Brinkley, to Charles A. Stephens, son of Mr. and Mrs. Paul L. Stephens of Carbondale. The bride-to-be is a junior at Southern Illinois University, and Charles is a senior at the SIU training school. Definite plans for the wedding have not been made.

Notes from Teen Town

By Linda Rude

Hi, Gang!

Have you noticed our new pink bulletin board? Better read it every night because you'll miss out on current announcements if you don't. The decorating committee had it made and then painted it themselves.

Thanks to Mr. and Mrs. Charles J. Rauh, Mr. and Mrs. Joseph T. Hollingsworth, and Mr. and Mrs. Eugene Morris for chaperoning Friday and Monday nights.

* * *

The Teen Town quarterly board meeting last Thursday had almost 100 per cent attendance from 25 different organizations in town. All of us want to thank the members for being so interested in our Teen Town.

* * *

There's a rumor out about a "Back to School Party" at Teen Town. Any suggestions? Surely it isn't time to think about school again, is it?

* * *

"She wore her stockings inside out
All thru the summer heat—
She said it cooled her off to turn
The hose upon her feet—"

* * *

Ah! The smell of printers ink! Intoxicating——!
Rudely Speaking (that is),
Linda

Calendar Of Meetings

The Golden Rule circle of the Sloan Street Baptist church will hold its regular meeting in the church basement tonight at 7:30.

Midway I. O. O. F. lodge No. 942 will hold its regular meeting Thursday at 7:30 p. m. Visitors welcome. Eloine Koch, N. G .

The Madonna Council of the Knights of Columbus will meet tonight at 8 o'clock.

An ice cream social will be held at the Dorrisville Social Brethren church Saturday at 6 p. m. Everyone invited.

The Ladies' Aid of Ebenezer church, two miles west of Rileyville, will sponsor an ice cream supper Saturday, July 28. Fried chicken, hamburgers, hot dogs, cake, pie, and coffee will be served also.

The Eagles Auxiliary will hold its regular meeting tonight at 7:30 p. m. Each member is asked to bring a wash cloth. Officers meeting at 7 p. m.

The women of the Land Street Church of God will sell doughnuts Thursday from 6 to 10 a. m. in the dining hall of the church.

Pythian Sisters will meet Thursday at 7:30 p. m. at the IOOF hall.

Education Perils Marriage

MILWAUKEE, Wis. (UP) — Mrs. Sharon Nasgowitz, 23, is suing her husband for divorce because he loves school so much. Mrs. Nasgowitz said she supported her husband while he completed four years of schooling. Now, she says, he wants to continue his education.

JULY CLEARANCE
During our remodeling grab up these bargains —
WHILE THEY LAST
150 DRESSES 10.99 to 25.00 values
$5.90 — $7.90
300 Pieces Summer Jewelry
1.00, 1.99, 2.99 Values
½ Price
250 Pieces Lingerie
Slips, Gowns, P.J's, etc. Vanity Fair included.
⅓ to ½ Off
We also have a few Bags, Shorts, T-Shirts, Blouses remaining marked down further for this clearance!
SHOP IN COOL, COOL
myrons
"The Fifth Avenue Fashion Center of Southern Illinois"

FURTHER PRICE REDUCTIONS IN OUR
FINAL SHOE CLEARANCE SPECTACULAR!
We've cut prices more to move the remainder of our Summer Shoe Stock! Selection is still excellent! Hi-heels — Flat Dress Shoes and Casuals! All sizes!
FOR MEN
Florsheim — Pedwin — Roblee
Regularly Priced from $8.95 to $20.95 now $5.00 - $7.00 $10.00
FOR WOMEN
Selby — Air Step — Lifestride — Glamour — Debs
Regularly Priced from $4.98 to $14.95 now $2.00 - $3.00 $4.00 - $5.00
FOR CHILDREN
Buster Brown — Robin Hood
Regularly Priced from $4.98 to $7.45 now $2.00
All Shoes Right From Our Regular Stock— Don't miss the final days of our Sale!
Open Thursday 'til 8 P. M.
Polk's FINE SHOES
North Side Square

BROKERAGE
DOLLAR DAYS
Special Purchase — $2.50 Value
MEN'S SPORT SHIRTS
• Luxuriously Tailored — • Easy to Laundry — • Short Sleeve — • Solids and Fancy Patterns • All Sizes.
$1.00
89c VAL. — 60 GAUGE FULL FASHIONED NYLONS
• Glamorous full fashioned Nylons — • Super Sheer — • Leg Flattering • Priced Amazingly Low!
2 PRS. $1
29c Value! • Men's Cotton SOCKS
• Long Wearing Cotton Work Socks and Anklets — Solid Colors — Whites — • Re-Inforced Toe and Heel — • All Sizes • Buy Now! Save!
5 prs. $1
59c Value! • Men's Cotton Shirts or Briefs
• Fine Cotton Knit Shorts and Undershirts — • All Sizes • Perfect Quality — • Buy your season's needs now — • Brokerage Dollar Days!
3 for $1
89c VAL. — 80 SQUARE UNBLEACHED MUSLIN
• Rugged Smooth finish — • Brown Muslin — • Perfect for Sheets — Pillowcases — Curtains.
4 YDS. $1
89c VALUE — MEN'S NYLON RE-INFORCED T-SHIRTS
• Perfect Quality — • Fine Combed White Cotton Knit — • Non Sag Neckline.
2 FOR $1
Specially purchased — Reg. $2.98 Val. UMBRELLAS
• Good quality umbrellas • Easy to carry • Sturdy — • Just the thing for all the rainy weather! • Brokerage Dollar Days!
$1 ea.
79c Val. — Boys' Knit POLO SHIRTS
• Stripes and Solids— • Long Sleeve— • Crew neckline — • Sizes 2 to 14 • Buy Now at Brokerage During Dollar Days!
2 for $1
SPECIAL PURCHASE! LADIES' RAYON PANTIES
• Perfect Quality — • Compare with others selling at 59c pair — • Pastels • Softly Knit Rayon Body • Lace Trim — • All Sizes.
4 PRS. $1
59c VAL. — DUNDEE BATH TOWELS
• Big 22-in. x 44-in. thirsty for water • Luxurious Colors • Buy Several at this Low Price!
3 FOR $1
25c Value! Children's 'Cotton-Knit' PANTIES
• Fine Combed White Cotton Knit Panties — • Double Knit Crotch — • Full Covered Elastic Waistband • All Sizes • Buy Now! • Save!
10 for $1
25c Val. — Boys' Sport Anklets
• Fine Cotton Anklets — • Popular Blazer Stripes — • Specially Purchased For Dollar Days — • Stock Up Your Youngster Supply Now!
8 prs. $1
BROKERAGE

The Blonde Cried MURDER

By Brett Halliday

Copyright 1956 by Brett Halliday Distributed by NEA Service

THE STORY: A few minutes after a dead man is reported in one of the rooms of the Hibiscus hotel a woman flees from a pursuer in an alley near the hotel. She gets into a taxi. Another passenger is in the cab, but doesn't mind if the cab drops her off at the hotel where Private Detective Michael Shayne lives. Meanwhile, no trace of the dead man has been found in the hotel.

IV

9:39 P .M.

THE running man slid angrily to a panting stop half a block north of the Hibiscus hotel as the taxi ahead of him gathered speed and the red tail lights grew dimmer and then disappeared around a corner.

He had seen the name of the taxi company and the car's license number.

He hesitated only a moment, then turned and strode back to the hotel behind him. Entering the lobby, empty except for the desk clerk and switchboard operator whispering together excitedly, he glanced around and went directly to a telephone booth near the door.

He looked up the street address of the taxi company he sought, made a notation of it and went out to a car parked at the curb just south of the entrance. He got in and drove to the address he had written down and found it to be a large garage with taxis filling all the parking spaces in front.

He parked up the street and returned; found a large, lighted office on the ground level with drivers lounging about in front, half a dozen others seated in chairs against the wall inside.

Beyond, there was a large desk with a burly, red-faced man seated behind it talking into a telephone. Beyond him, in a cubby-hole, a thin, faded blonde was talking in a bored voice into a microphone suspended from the wall in front of her.

The lounging drivers looked at him curiously as he entered and went directly to the desk. The burly man put down the phone and called back over his shoulder, "No. 203, Gert. Pickup at 147 Brickell," and looked up to ask, "Want a taxi, Mister?"

"Not exactly." The tall man with the scarred face frowned and leaned forward with his palms flat on the desk. "How much chance is there to get in touch with the driver of one of your cabs—if I can give you his license number?"

"Not much. If you've got his name or the number of his hack—"

His telephone burred He scooped it up and said, "Yeh?" listened a moment and said, "Right away," looked over at one of the seated drivers and said, "You better take it, Tom. The Starbright Club."

* * *

IN the meantime the man in front of the desk had gotten out his wallet. He drew out a ten, hesitated, and added another ten to it on the desk. He said, "You must have records showing the license number of each cab."

"Sure we got records," grunted the burly man. "But it's late and there's only a skeleton staff in the office." He jerked his head to the left where an open door showed two girls working at desks inside.

The man said, "It's really very important. Matter of life and death, you might say, for me to find about a fare this cab picked up near the Hibiscus hotel about 20 minutes ago." He reached for a piece of paper and wrote down the license number he had memorized.

The man at the desk shrugged and said, "That makes it easier. Hibiscus, 20 minutes ago." He pushed back his chair and went back to confer with the blonde radio dispatcher, and they consulted a chart together and he made some notations on the paper with the license number.

Then he went into the other room and gave the paper to one of the girls with brief instructions.

It was almost 10 minutes before the girl came in and put the paper in front of him. He glanced at it and said affably, "That's Archie, No. 62. That what you wanted?" His thick fingers gathered up the two $10 bills.

"I want you to get him over his radio. Find out where he took the woman he picked up in the street near the Hibiscus half an hour ago."

Blunt fingers drummed thoughtfully on the desk. "That ain't regular, Mister. You want to wait around till Archie checks in?"

"I need it now—fast," the man said impatiently. "It's my sister, see? And she's in trouble. I've got to find her in a hurry. Isn't $20 enough for a small favor?"

The big man shrugged. "Go back and talk to Gertie if you want. None of my business what she puts over the mike."

* * *

THE man with the scarred face compressed his lips, picked up the paper and strode back to stand beside the dispatcher.

He asked, "Can you call Archie in No. 62 on that thing?"

"That's what it's for."

"Will you do it and ask him where he took the young lady he picked up in the street a block from the Hibiscus hotel about half an hour ago?"

"Gee, Mister. We're not supposed to send any personal messages over the radio. That's regulations."

"I've got to locate my sister," He drew in a deep breath and went on, "Well, she's in real bad trouble. Danger, maybe. Might save her life if I get to her fast."

(To Be Continued)

Idaho's name comes from the Indian "Edah Hoe," meaning "light on the mountains."

Egyptian Health Dep't News

Dogs or biting animals suspected of having rabies should not be killed or destroyed without having been examined. The animal should be located and confined for observation. If the dog or animal is killed early in the course of the disease, the signs of rabies may not have developed in the dog's brain, which will leave the dignosis in doubt.

If the animal can be caught, it should be locked up and kept under veterinary observation for 14 days. If the animal appears to be normal at the end of this period, there need be no fear of rabies.

If the animal is killed, or if it dies during the 14 day period of observation, the head should be packed in ice and shipped immediately to the Carbondale Branch Laboratory, Oakland and Chautauqua streets, Carbondale, Ill., with the request that it be examined for rabies. The Egyptian Health Department should be notified and will know where to ship it.

LITTLE LIZ

Why does resisting temptation seem so much easier when you're broke?

© NEA

Set Your Heart on CROSLEY Better Products for Happier Living

CROSLEY BEATS THEM ALL

BIG REFRIGERATOR

CROSLEY

At last! an 8 cu. ft. Refrigerator with the quality features you want!

New CROSLEY SHELVADOR

NOW ONLY $158.88 AND YOUR OLD REFRIGERATOR

WHILE THEY LAST

Special For "Limited Time Only"
This Big $219.95 Crosley Value
Now Only $158.88 and Your Old
Refrigerator (Regardless of Condition)

AND ALL THESE SHELVADOR FEATURES:

- Double-Deck Bottle Bar in Door
- Famous Electrosave Unit with Full Five Year Warranty
- "Cool-Glo" Interior Styling
- Pop-Out Ice Trays
- Air-Flow Control
- Compensating Floor Levelers
- Titanium Porcelain Enamel Interior
- Double-Thick Enamel Exterior
- Extra-Thick Fiberglas Insulation

GUARANTEED $140 TRADE IN FOR YOUR OLD REFRIGERATOR
REGARDLESS OF CONDITION

*Don't be fooled!

*If you must scrape the freezer chest...it's not fully automatic defrost!

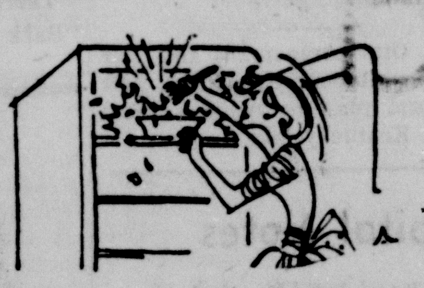

- Huge 9 cu. ft. refrigerator holds bushels of fresh foods at "shoulder level"..."hands" them to you on Roll-out shelves.
- The door is so deep it's almost a refrigerator in itself.
- Down below, a real freezer...130-pound capacity in two roll-out bins!
- New Hi-Speed Automatic Defrost... Melts the frost, never the food.
- Pushbutton Beverage Server... serves ice water right through the door.

NOW ONLY $439 AND YOUR OLD REFRIGERATOR REGARDLESS OF THE CONDITION

FIRST TIME EVER OFFERED

11 CUBIC FOOT

CROSLEY Shelvador REFRIGERATOR

$198.88 And Your Old Refrigerator

If you have a refrigerator in running condition that may make your down payment. This is one of Crosley's Big, Big Buys of the year. See your Crosley dealer listed below.

LOOK AT THESE BIG CROSLEY FEATURES

- Huge 50 lb. Chest Type Freezer
- Deep Door Design
- Controlled Cold Meat Drawer
- Full Width True Freezer Locker
- Titanium Porcelain Enamel Interior
- Five Year Warranty

Sold at These Crosley Dealers

CRAGGS - DeVILLEZ
FURNITURE and APPLIANCES
Clinic Building — Phone 555
Harrisburg, Ill.

O'Keefe Lumber Co.
WE SERVICE AND INSTALL WHAT WE SELL
Phone 2121 Carrier Mills, Ill.
"Remember There is No Substitue for Quality"

Set Your Heart on CROSLEY ... Better Products for Happier Living

Save during HART'S STOREWIDE SUMMER SALE!

...Now in Progress!

Special Values

Women's White Flats $1.99
- Values to $3.98!
- Special Group.

(Basement Store)

Men's Wash Slacks $3.88 pr.
- Values to $5.95!
- Sizes 30 to 42.

(Basement Store)

Women's Summer Cottons $2.99
- Reg. $3.98 Values!
- Sunbacks, Sleeveless.

(Basement Store)

Save on Summer Fabrics 2 yds. for $1.00
- Values to 89c yd.!
- Assorted Cottons.

(Basement Store)

Special! Bath Towels 39c
- Irr's of 59c Value!
- Save Now!

(Basement Store)

Boys' Sport Shirts $1.66
- Reg. $1.98 or more!
- Sizes 6 to 16.

(Basement Store)

Special Values

Men's Walking Shorts 25% off
- Reg. $3.95 and $4.95!
- Sizes 30 to 42.

(Men's Store)

Men's Swim Trunks 25% off
- Reg. $2.95 to $5.
- Sizes 28 to 50.

(Men's Store)

Men's Sport Shirts $1.99
- Reg. $2.95 to $3.95!
- Cottons and Knits.

(Men's Store)

Men's Summer Suits 20% off
- Reg. $29.95 to $55!
- Hurry and Save!

(Men's Store)

Boys' Sport Shirts $2.39
- Reg. $2.95 Quality.
- Wonderful Selection.

(Boys' Dep't)

Boys' Bermuda Shorts $2.99
- Reg. $3.98 Values!
- Sizes 6 to 20.

(Boys' Dep't)

Just Arrived! WOMEN'S

Cotton Slips

..at Special Savings!

Regular $2.98 Quality! **$2.29**

Here's a "cool" value for you . . . a wonderful cotton batiste slip you'll wear now and later. Dainty trim and all 'round shadow panel. Get yours NOW! Sizes 32 to 40.

(Air-Conditioned Main Floor)

BIG SAVINGS

Men's Cool Summer

SLACKS

$5.88 2 Prs. for $11

Reg. $7.95 to $8.95 Quality!

Popular Summer styles, colors and fabrics. You'll want at least two pairs for "extra" savings. Sizes 29 to 42.

Values up to $12.95 **$8.88** to $10.88

(HART'S—Men's Store)

S-a-v-e on . . .

Women's No-Iron Batiste

Sleepwear

- Waltz Gowns
- Briefees
- Full Gowns

. . . only **$2.99**

Reg. $3.98 Values!

In dainty checks or solid cotton plisse. They're so-o comfortable and require no special ironing. Another wonderful savings from HART'S!

(Air-Conditioned Main Floor)

BIG SAVINGS

Women's

Sleeveless Cotton Blouses

Just unpacked . . . this "lucky buy" on pretty sleeveless blouses. Mostly solid colors with a few fancy patterns included. Hurry! Sizes 32 to 38.

Reg. $2.98 Values! **$2.29**

(Main Floor)

Girls' Sportswear

- Blouses
- Shorts
- Bermudas
- Pedal Pushers

25% off Reg. Price!

(Air-Conditioned Second Floor)

Special Values

Women's Linen Dusters $8.00
- Pastel colors.
- Sizes 8 to 20.

(Second Floor)

Women's Cotton Knit Dresses $5.00
- Regularly $7.95.
- Sizes 10 to 18.

(Second Floor)

Women's Summer Shoes $4.88 to $6.88
- Values up to $10.95.
- Dress Styles.

(Second Floor)

Children's Dresses $3.88 to $4.88
- Values to $8.95!
- Sizes 3 to 14.

(Second Floor)

Women's Cord Suits $5.00
- Regularly $10.95!
- Limited quantity.

(Second Floor)

Women's Summer Casuals $2.99
- Reg. $3.98 Values.
- Limited quantity.

(Second Floor)

Summer Dresses

...at Drastically Reduced Prices

— Three Special Groups —

Values up to $10.95! **$5**

Values to $14.95! **$8**

Values to $19.95! **$10**

Here are some fine additions to your Summer wardrobe. And, at savings you won't want to miss. Regular, Junior and Half-Sizes.

(Air-Conditioned Second Floor)

Special Values

"Ballerina" 45-pc Dinnerware Set $14.95
- $28.30 in Open Stock!
- Service for 8.

(Gift Shop)

Colorful Beach Towels $1.99
- Reg. $2.98 Value!
- Size 34 x 68.

(Main Floor)

1-Gallon Picnic Jug $1.99
- Usually $2.98!
- Get yours NOW!

(Main Floor)

Large Sun Umbrellas $2.99
- Originally $4.95!
- You save 40%!

(Main Floor)

Comfortable Chaise Lounge $27.50
- Reg. $34.95 Value!
- Limited quantity.

(Main Floor)

Cotton Plisse Spreads $4.99
- Regularly $5.95!
- Needs no ironing.

(Main Floor)

Open 'til 8 p. m. **HART'S** Thursday Night!

Report Steel Chiefs, Union Agree On Main Points

NEW YORK (UP)—Steel management and union negotiators have agreed on the main outlines of a new contract, it was reported today, and the union said further progress was being made toward a final settlement of the 25-day steel strike.

Eight bargainers, four from each side, ended a two-hour bargaining session with a joint statement that progress was "continuing." Another meeting was scheduled for this afternoon.

Reliable sources said the negotiators have agreed "in principle" on new contract terms. Subcommittees worked on details Tuesday night.

State Sen. Smith Approved for Auditor Candidacy

SPRINGFIELD (UP)—The Republican State Central Committee today unanimously approved State Sen. Elbert S. Smith (R-Decatur) as the GOP candidate for state auditor to replace Orville E. Hodge.

The committee met in closed session here to name Smith as a replacement for Hodge on the Republican ticket. Hodge resigned as auditor and as a candidate for re-election in the face of a million dollar fraudulent check scandal in the auditor's office.

Prince Rainier and Grace to Visit Her Parents in September

NEW YORK (UP) — Prince Rainier and Princess Grace of Monaco will visit with the former movie star's parents in Ocean City, N. J., in September, it was learned today.

In addition the prince and his blonde actress wife will be frequent visitors to the Atlantic City race course, of which John B. Kelly, Grace's father, is president.

The royal couple will leave Europe Sept. 8 and will remain at the New Jersey resort until the end of the month and possibly through the first week of October. The racing meeting at the track extends from Aug. 9 to Oct. 6.

Hodge Admits Part In Raiding Treasury

(Continued from Page One)

were cashed. Hodge identified Epping in his statement as the aide who carried the checks to the banks for cashing.

The statement was full of contradictions. Hodge was foggy on details of the alleged check scheme.

At one point he said "I did not handle the details, never had the checks in my hands, never had any vouchers in my hands."

At another point, he admitted that handwriting on 10 of the checks was his.

Hodge estimated there was a total "somewhere between $500,000 and $550,000" involved in the scheme. Coutrakon asked him "You did get the money?"

"Yes sir," Hodge replied.

"It did not belong to you?" Coutrakon asked.

"No, sir," Hodge said.

Started in May, 1955

"It did not belong to the payees?" Coutrakon asked.

"No, sir," Hodge said.

Coutrakon asked what he used the money for.

"Well, I foolishly bought bad investments and I paid my exepnses which were very high and I have some of the money in investments," Hodge said.

Hodge said the giant scheme started in May, 1955, when he talked to Epping "about a program for getting" some money for his political campaign.

Hodge then was talking about opposing Gov. William G. Stratton in the Republican primary this year. Later, he became a candidate for re-election as auditor instead.

Hodge said he needed money because he never took any salary kickbacks from payrollers in his office.

At the same time, Hodge's lawyer, Arthur M. Fitzgerald, said he planned to enter a plea of innocent for Hodge at his arraignment Thursday on 46 indictments returned Tuesday by the Sangamon County grand jury.

However, Fitzgerald said he had "no idea" what Hodge's intentions were regarding a plea before Circuit Judge DeWitt S. Crow.

The 46 indictments contained 276 counts of embezzlement, forgery and operating a confidence game in connection with $637,000 in phony state checks.

Earlier Hodge was named in a 54-count federal indictment charging misapplication of about $875,000 in state money.

Girl, 4, Rescued After Fall Into Well

RICHMOND, Ind. (UP) — A 4-year-old girl was recovering at home today from a plunge to the bottom of a 25-foot well near here.

The girl, Jacqueline Rader, was rescued from the almost empty shaft after 30 minutes by a policeman who lowered himself down to her and tied a clothesline around her waist.

She was treated at a hospital for shock and bruises and released.

Religion a Personal Matter, Marilyn Says of Reports

LONDON (UP)—Marilyn Monroe said today that her politics and religion are nobody's business but her own.

The luscious blond movie star made her statement when told about newspaper reports that she planned to be converted to the Jewish religion.

"I never comment on religion or politics," she said. "For me religion is a personal matter."

The Daily Express said today that the blond Hollywood star planned to adopt her husband's faith on their return to the United States. The newspaper quoted an unidentified East London rabbi as its source.

Markets

LIVESTOCK

ST. LOUIS NATIONAL STOCKYARDS, Ill. (UP) — Livestock:

Hogs 10,500; 180 lbs. up, weak to 25 lower, lighter weights steady to 25 lower; mixed No. 1, 2, 3, 200-240 lbs. 16.25-16.75; largely 16.50 down; about 80 head No. 1, 2, 200-220 lbs. 16.85, 25 head 17.00; heavier weights scarce.

Cattle 3,500, calves 700; fully 50 higher on steers and heifers; about 60 head high choice around 1,100-lb. steers 23.75; choice 1100-1350-lb. average 23.00-23.50; standard and good 18.50-22.50; good and choice heifers and mixed yearlings 19.50-22.00; standards scarce at 15.50-19.00; vealers 1.00 higher and active; choice 18.00-22.00; prime to 23.00; commercial and good 14.00-17.00.

Sheep 1,400; not fully established spring lambs fully steady to s trong; good to prime 21.00-23.00; choice and prime 23.50; small lot 24.00.

Chicago Produce

Live poultry steady on hens and younger stock; 8 trucks.

No USDA price changes.

Butter 1,049,000 lbs.; steady; 90 score 57.

Eggs 7.700 cases; steady; white and mixed large extras 43 a doz.; mediums 36½; standards 35 1-2; current receipts 32.

U. S. STEEL RISES TO NEW HIGH FOR YEAR

NEW YORK (UP) — United States Steel Corp. common stock rose to a new high for the year today as steel wage negotiations continued under circumstances seen as favorable for an early settlement of the now 25-day-old strike.

The Dow-Jones average of 65 stocks—30 industrials, 20 rails, and 15 utilities combined—set a record high at 183.28, beating the last night set on May 4 by .01 point. At its noon level the average was up 0.74 point.

Industrials were at 514.81 in their average, up 1.64, less than 7 points under hte all-time high set on April 6. Rails were up 0.99 point at 172.08 and utilities at 70.61, up 0.27 were at a bull market high.

Rites at Carterville Thursday at 2 p. m. For Harvey Gentry, 80

Funeral services will be held Thursday at 2 p. m. at Carterville for Harvey Gentry, 80, Carterville resident who died Tuesday at 9:20 a. m. at Doctors hospital in Carbondale. Burial will be in Carterville cemetery.

Mr. Gentry was the father of James Gentry, Star Route mail carrier out of Carbondale to Harrisburg.

Besides his son, James, Mr. Gentry leaves his wife, Carrie; another son, Robert, of Carterville; one grandson; and a brother, Bill Gentry of Carterville. He was preceded in death by four sisters.

House Defeats $400 Million A-Power Program

WASHINGTON (UP) — Administration forces in the House Tuesday killed the Democratic-sponsored program to speed development of commercial atomic power.

The House defeated the 400-million-dollar program 203-191 after a day debate. The Senate previously passed it.

The House first trimmed the program to the bare bones and then scuttled it altogether by voting to send the bill back to the Congressional Atomic Energy Committee.

Later after more parliamentary maneuvering the House confirmed the action by knocking the extra 400 million dollars out of an appropriation bill to run the atomic energy programs during the current 12 months.

Still pending were two other bills aimed at promoting private development of atomic power.

One would provide a government-backed insurance program to cover the devastating losses which might result in the unexpected event of an atomic "blow up." The other would exempt from the Utility Holding Company Act utilitiees which want to form a group to undertake atomic power projects.

The key test on the 400-million-dollar bill came when the lawmakers agreed to rip out the heart of the program—a section "directing" the Atomic Energy commission to build large-scale atomic reactors which might be copied by industry.

The administration has made it plain it did not want the authority to build the reactors and would not build them unless forced. It contended the program might delay commercial atomic power by scaring private utilities out of the field.

Divorced Wife of French Marquis Stabs Male Guest

NEW YORK (UP) — The divorced wife of a French marquis stabbed with an Italian letter opener Tuesday night a male guest who lingered behind when others left a lavish party at her tapestried apartment.

Mrs. Irene De La Begassiere, 40, an ash blonde with a Titian fullness of figure, told police that William Grey, 26, lurched into the six-inch, hand carved blade.

Grey, who identified himself as the son of the Countess De Beaurepaire, charged that Mrs. De La Begassiere stabbed him.

On Grey's complaint, Mrs. De La Begassiere was arrested and booked for felonious assault.

Grey was patched up on the couch where he was led by Mrs. De La Begassiere after the wound bloodied his shirt and business suit. He was taken in an ambulance to Roosevelt Hospital where he was reported in "satisfactory condition."

Congress Approves Bill to Increase Borrowing by CCC

WASHINGTON — The Senate completed congressional approval Tuesday of a compromise bill that would increase the borrowing powers of the Commodity Credit Corp. from 12 billion dollars to 14½ billion dollars.

The CCC fund, now down to about 500 million dollars is used for crop price support loans. CCC money also will be used to pay costs of getting the soil bank started this year.

Receives Sentence For Deaths in Game Of Bumper Tag

CHICAGO (UP)—Michael Janoski, 23, Downers Grove, Ill., was sentenced Tuesday to three six-month prison terms for reckless homicide in a game of bumper tag with his auto which took three lives.

Circuit Judge Roy J. Solfisburg, DuPage County, ordered two of the sentences to be served concurrently at the Vandalia Prison Farm, meaning an overall one-year term.

Janoski was released on $7,500 bond after a stay of execution of sentence was granted pending an appeal.

Janoski was convicted of playing bumper tag Feb. 26 while racing his auto near Lisle on Route 53. Three persons killed in the accident were Jack Fleetwood, 21, Belmont, driver of the second car, and his two passengers, Muriel Fuller, 17, Lisle, and Phyllis Sweitzer, 17, Downers Grove.

Powell Calls Meeting of Demo Delegates

SPRINGFIELD (UP) — State Rep. Paul Powell (D-Vienna) has called a meeting of downstate delegates and alternates to the Democratic national convention to be held here Friday.

Powell presided at another recent meeting of the delegates called by former Gov. John Stelle and ex-U. S. Sen. Scott W. Lucas. After this meeting, Stelle and Lucas issued a statement in which they said they found strong sentiment for Sen. Stuart Symington (D-Mo.) for the Democratic presidential nomination.

The statement completely ignored native son Adlai Stevenson.

However, Powell said the Friday meeting "is not any anti-meeting of anyone."

Privately, Democratic leaders here expressed wonder that Powell, who is an at-large delegate with half a vote at the convention, should take it upon himself to call such a meeting.

In his letters of invitation, Powell said the meeting was called "so that the Democratic presidential candidates can be discussed, as well as the quota of tickets to the national convention for downstate officers of the committee and any other matter that can be properly discussed."

Senate Group Approves Bill to Remove Tax From Admissions

WASHINGTON (UP) — The Senate Finance Committee Tuesday approved a bill to remove the 10 per cent federal admissions tax on movie and other amusement tickets costing 90 cents or less.

The House recently voted to remove the tax on tickets of $1 and below. The Finance Committee amended the House version to the 90-cent figure. Amusement tickets costing 50 cents or less now are exempt from the admissions tax.

The committee also approved without change a House-passed bill exempting from the federal transportation tax bus and train tickets costing 60 cents or less. Tickets costing 35 cents or less now are exempt.

Oil Firm, Two Lawyers Indicted By Federal Jury

WASHINGTON (UP) — Sen. Edward J. Thye (R-Minn) said today the indictment of Superior Oil Co. and two lawyers should serve as a warning against "misuse of the lobbying privilege."

The oil company and lawyers Elmer Patman, Austin, Tex., and John M. Neff, Lexington, Neb., were indicted by a federal grand jury here Tuesday on charges of illegal lobbying in connection with Senate passage of the natural gas bill earlier this year.

The indictment charged that the two attorneys offered $2,500 to Sen. Francis Case (R-SD) with intent to influence his vote on the bill. The indictment said Superior Oil President Howard B. Keck gave the money to Neff and Patman "to be used principally in the passage" of the bill.

Case rejected the money, which he said was offered to him as a campaign contribution, and reported the incident to the Senate during debate on the gas bill.

Case declined comment on the grand jury's action.

That committee decided that "no bribe nor an attempt to bribe" was involved. But it criticized the two attorneys and said Keck had to share whatever blame was involved in their actions.

President Eisenhower vetoed the gas bill after it passed the Senate on the ground that a small segment of the gas and oil industry used "arrogant tactics" to promote its passage.

Court Rules Boss Should Pay for Coffee Break Time

DENVER (UP) — The U. S. 10th Circuit Court of Appeals ruled Tuesday that when an employe takes a coffee break, he's doing the boss a favor.

The Appeals Court reversed a District Court decision which had held that Los Wigwam Weavers Co. in Denver did not have to pay employes for the time they spent on coffee breaks.

Coffee breaks "are beneficial to the employes" and are "equally beneficial to the employer in that they promote more efficiency and result in a greater output," the Appeals Court decision said.

Donald King is Sentenced to State Farm at Vandalia

Donald King, charged with assault with intent to commit a lewd act, was sentenced to six months on the state farm at Vandalia when he pleaded guilty to the charge in county court.

Lowell D. Taylor, arraigned before County Judge Trafton Dennis on a charge of violating the truck weight law, pleaded innocent and was released under $1,500 bond.

George Canterbury of Wilmoth Addition, arraigned this morning on a charge of violation of the garbage feeding law, pleaded innocent and was released under $500 bond. Canterbury and S. A. Overton of Eldorado were named in complaints made by Dr. S. J. Lewis and W .H. Heaton of the state department which enforces the law. Overton had not yet been arraigned.

Also not arraigned yet was William Endsley, charged with disposal of mortgaged property — a cultivator and a gas tank and rack mortgaged to the Burnett bank of Eldorado.

No Likelihood of Civil Rights, Ike Told

(Continued from Page One)

years. Its passage has threatened to block all housing legislation this year.

The Senate also met early to clean up minor legislation.

It handed the President a major victory Tuesday in passing 60-30 the administration-backed $4 billion foreign aid money bill. But it also dealt the President a defeat in approving a ban on nearly all future military aid to Yugoslavia.

The bill was sent to a Senate-House conference committee. The best total figure the administration will get is a compromise between the $4 billion voted by the Senate and $3.4 billion voted previously by the House.

Other legislative action:

—The Senate gave final congressional approval to one of the President's major health program recommendations and sent the bill to the White House. The legislation includes grants to nursing schools and an advanced public health training program.

—The President signed a bill providing stiffer penalties for persons convicted of seditious conspiracy. The bill boosts the maximum penalty from six to 20 years imprisonment.

Civil Service Exam For Federal Highway Engineering Aid

A Civil Service examination for the position of Engineering Aid (for highway work) is now open, it was announced today by Charles U. Wasson, secretary of the Board of U. S .Civil Service Examiners at the local post office.

The examination is being held to fill positions in the Bureau of Public Roads. Engineering Aid positions at the Physical Research Laboratories (Langley), Fairfax and Arlington counties, Va., will also be filled from these examinations. Salaries range from 2,690.00 to 4,525.00 per annum. Applications will be received by the Executive Secretary, Board of U. S. Civil Service Examiners, Bureau of Public Roads, Division 15, 1440 Columbia Pike, Arlington 4, Va., until further notice.

No written test is required in this examination. Applicants will be rated on the basis of training and experience, as described in their applications.

Complete information and application blanks may be obtained from Charles U. Wasson, at the local Post Office.

EXCITING CLEARANCE
USED SEWING MACHINES

SINGER JULY
FOUR STAR JUBILEE
BIG BARGAINS — BIG SAVINGS
ALL RECONDITIONED AND GUARANTEED
PORTABLES
CABINET MODELS
SPINETS - DESK MODELS
CONTEMPORARY OR PERIOD
COMPLETELY RECONDITIONED MACHINES FOR AS LOW AS $59.50
COMPLETELY RECONDITIONED SINGER CONSOLE MACHINES FOR AS LOW AS $89.90
Not only machines taken in trade — you'll find amazing values in good-as-new Singer floor models and demonstrators too . . . Handsome consoles in such perfect condition they actually carry Singer's new machine warranty. But hurry — the supply of Singer used machines is limited.
Only at Singer can you buy a used Singer machine with such assurance.
COME TO YOUR
SINGER SEWING CENTER
Listed in the telephone book under SINGER SEWING MACHINE CO.
27 East Poplar St.

Cabin Furniture Sale
We now have Used Furniture priced low to be used in a cabin.

2-pc. Living Room Suites	8.95
Full Size Beds	2.00
Platform Rocker	2.95
5-pc. Breakfast Set	7.95
Couch	9.95
Odd Dresser	4.00
6-pc. Dining Room Suite	14.95
Full Size Metal Springs	2.95
Coffee and End Tables	1.50
Occasional Chairs	2.95
Table Lamps	1.00

Lloyd L. Parker's
FURNITURE STORE

Colgate's new aerosol type insecticide
"Kan-Kil" kills
flies
mosquitoes
roaches
ants and other bugs
faster, easier than any other type bug killer

and it smells good, too
Another Dependable Colgate Product

FREE — FREE — FREE
SHOES SHOES SHOES
Starts Tomorrow Morning -- While They Last
1000 Pairs Summer Shoes

2 FOR 1

SHOE SALE!
Buy one pair at the regular price and select a second pair of equal value FREE!
All of these shoes are from our regular stock.
MEN'S -- WOMEN'S -- CHILDREN'S!
For Shoes That Fit and Benefit
Jim's Family Shoe Store
NORTH SIDE SQUARE — OPEN THURSDAY 'TIL 8 P. M.

TREMENDOUS MONEY-SAVING VALUES!

RECHTERS
DOLLAR DAYS

WOW!

Thousands of Other Items On Sale! Come Early!

3 BIG DAYS
THURS. . FRI. . SAT.

Everyone Knows Rechter's Dollar Days Mean Big Savings!

FOR DOLLAR DAYS ONLY!
NYLON SLIPS
Quick drying Opaque Nylon tricot slips to wear under sheerest of dresses. Nylon lace trim top and bottom, compare with 1.98 quality. SIZES TO 40
Limited Quantity **1.00**

FOR DOLLAR DAYS ONLY!
Ladies' Blouses
Cotton Sleeveless Blouses. Many styles and colors. Sizes 32 to 38.
2 For 3.00

FOR DOLLAR DAYS ONLY!
BARKCLOTH DRAPERY
36" Wide — See This Big Dollar Day Buy
2 yds. $1

FOR DOLLAR DAYS ONLY!
CHILDREN'S DRESSES
All Sleeveless Dresses Must Go! Cool, cute styles . . . Sizes to 14.
VALS. TO 1.98 **1.00** VALS. TO 3.98 **2.00**

FOR DOLLAR DAYS ONLY!
LADIES' SKIRTS
Entire Stock Goes! Cool cottons, wear now and early fall. Many styles, colors.
2.00

FOR DOLLAR DAYS ONLY!
MADEMOISELLE BRAS.
Nationally advertised for 1.00. Stitched sectional cups for perfect uplift. A, B and C cups, sizes to 40 . . . .
2 for 1.00

Special For Dollar Days
SUMMER DRESSES
Over 5,000 Go On Sale!

Unrestricted choice Entire Stock . . . Cool Summer Styles . . . Sleeveless, Cap Sleeves, Sheer Ginghams, Glazed Cottons, Embossed Non-Iron Cottons.
VALUES TO 4.98 **3.00** VALUES TO 6.98 **4.00**

SPECIAL FOR DOLLAR DAYS
Hope MUSLIN
Sanforized
Reg. 29c Yd.
4 Yds. $1.00
42" Unbleached Muslin, 4 yds. $1.00

VALS. TO 1.98
SPORTSWEAR 1.00
Ladies', Girls' Shorts, Pedal Pushers, etc.

VALS. TO 2.98
WASH DRESSES . . 2 for 5.00
Sleeveless, Sizes to 44

VALS. TO 69c YARD
Summer FABRICS 4 Yds. 1.00
Non-Iron Cottons.

Vals. to $1.19 yd.
Drapery Fabrics . yd. 79c
All colors. Heavy barkcloth florals.

FOR DOLLAR DAY ONLY
DIAPERS 2 Dozen for 3.00
Our Own Brand, First Quality

WORTH $2.00
IRONING BOARD COVERS 4 for 1.00
Standard Size, Unbleached Muslin

VALS. TO 1.69 COLORFUL
COTTON RUGS 1.00
Extra Lge. 24x40, washable, many colors

WORTH 1.40
'HOPE' MUSLIN 4 Yds. 1.00
Famous "Hope" Quality, No Limit

REG. 89c VALUE
Men's T-SHIRTS 2 for 1.00
Nylon reinforced neck, white . . . All Sizes

VALS. TO 4.00—Men's, Boys'
SWIM TRUNKS 1.50
Choice of Colors and Styles

1.49 VAL.—MEN'S
WORK SHIRTS 1.00
Blue Chambray, Sanforized, sizes to 17

VALS. TO 1.19
LADIES' NYLONS 3 Prs. 1.00
51-60-66 Gauge, sies to 11. Slight irregs.

VALS. TO 1.59—BOYS'
SPORT SHIRTS 88c
Cottons, Plisses, B'cloths. Sizes to 18

59c VALUE — BOYS'
BOXER SHORTS 3 for 1.00
All Colors, Sizes to 8

79c VALUE—BOYS'
DENIM LONGIES 2 for 1.00
Boxer style, assorted colors. Sizes to 8

3.98 VALUE—BOYS'
TENNIS SHOES 2.00
Arch-Support, White Sizes to 6

Special For Dollar Days — Men's
ORLON-NYLON
CORD PANTS

Cool and comfortable, easy to care for, no ironing needed. Weigh less than 6 packs of cigarettes. Just wash and wear.
TAN--GREY--CHARCOAL
VALS. TO 6.98 **3.59** SIZES TO 48

Special For Dollar Days — Men's
SPORT SHIRTS
We sold thousands of these at 1.88 and 2.66

- Rayon Tricot Gauchos
- In-or-Outer Styles
- Imported Gingham
- Dan River Sheers
- Basketweaves
- Printed Linos
- Embroider Linens

SIZES TO EXTRA LARGE
2 FOR $3.00

5,000 to SELL!
FOR DOLLAR DAYS ONLY! MEN'S 1.59
SPORT SHIRTS
SHORT SLEEVE — COTTONS, NYLONS
Puckered Nylon, Cotton Sheers, Skip Dent
- Whites--Pastels
- Rounded Collar
- Sanforized
- Sizes to Large

1.00

FOR DOLLAR DAYS ONLY—LADIES'
CASUALS
Brand-New 1.99 and 2.49 Sellers
WEDGIES--BALLERINA--FLATTIES
Spearmint--Red--Black
2 Prs. 3.00

FOR DOLLAR DAYS ONLY!
All Better Quality 3.98 and 4.98
Ladies' Casuals
Your unrestricted choice . . . Whites, Pinks, Straws . . . All sizes to 9 but not in every style.
2 Prs. 5.00

FOR DOLLAR DAYS ONLY
1.59 to 1.98 VALUES—OPEN STYLES
Children's Barefoot Sandals
Cool comfortable styles for boys and girls. Cushioned insoles for added comfort. Long wearing composition soles. Sizes to 3. HURRY!
1.00

FOR DOLLAR DAY ONLY!
REG. 3.95 VALS.—MEN'S & BOYS'
WASHABLE OXFORDS
Heavy canvas uppers with long wearing Crepe Rubber soles.
- TAN OR BROWN
- Men's Sizes to 11— Boys' Sizes to 6

2.77

FOR DOLLAR DAYS ONLY!
All 2.98 - 3.49 - 3.69 - Values—Men's
WASH PANTS
Entire Stock Must Go Regardless of Cost!
- Cotton Cords
- Pin Checks
- Fancy Patterns
- Cuff Bottom

ALL SIZES **2.00**

FOR DOLLAR DAYS ONLY!
ENTIRE STOCK BETTER QUALITY
2.98 to 4.98 MEN'S TO X-LARGE
SPORT SHIRTS
First Quality, Sanforized, Many Styles and Patterns . . . Cool Sheer Fabrics
2 FOR 5.00

THESE TREMENDOUS MONEY-SAVING VALUES! THESE TREMENDOUS MONEY-SAVING VALUES!

Your DOLLAR Is Dynamite At RECHTER'S

You'll find it in the WANT ADS

(1) Notices

NOTICE OF PUBLIC HEARING

NOTICE IS HEREBY GIVEN by the Board of Education of School District No. 43, in the County of Saline, State of Illinois, that a tentative budget and appropriation ordinance for said School District for the fiscal year beginning July 1, 1956 will be on file and conveniently available to public inspection in the Superintendent's office from and after 9:00 A. M., Tuesday, July 24, 1956, at the Junior High School Building in the School District.

Notice is further given hereby that a public hearing on said budget and appropriation ordinance will be held at 4:00 P. M., Wednesday, August 29, 1956, in the superintendent's office in the Junior High School in this School District No. 43.

Dated this 20th day of July, 1956.
Board of Education of School District No. 43 in the County of Saline, State of Illinois
By BRUCE POLK
Secretary 23—

NOTICE OF CLAIM DATE

Estate of Edward L. Heister, Deceased.

Notice is hereby given to all persons that Monday, September 3, 1956, is the claim date in the estate of Edward L. Heister, Deceased, pending in the County Court of Saline County, Illinois, and that claims may be filed against the said estate on or before said date without issuance of summons.

FLORENCE HEISTER
Executor
LYNNDON M. HANCOCK
Attorney 11—

NOTICE OF CLAIM DATE

Estate of Ethel McDonald, Deceased.

Notice is hereby given to all persons that Monday, September 3, 1956, is the claim date in the estate of Ethel McDonald, Deceased, pending in the County Court of Saline County, Illinois, and that claims may be filed against the said estate on or before said date without issuance of summons.

RICHARD McDONALD
Executor
LYNNDON M. HANCOCK
Attorney 11—

WATCH FOR THE GRAND OPENING of Dari-Hi, corner Granger and College Sts. Bob and Jerry invite you. 22-2

MOVING?
ACROSS TOWN OR NATION — Need storage? Ph. 87. HARRISBURG TRANSFER CO., INC.
Wheaton Van Lines agent. 16-tf

CARRIER MILLS REGISTER classified ad users, excepting merchants, may place their ad with Kenneth Hart at Hart's newsstand. 215-tf

IN GALATIA, REGISTER CLASSIFIED ad users may place their ad with Mrs. Edna Jones at Jones Drug Store 215-tf

PH. 224
THE DAY BEFORE

you want your classified ads and legal notices to appear in The Daily Register. Ads ordered before 4 p. m. one day will appear the next.

LEGAL NOTICES MUST BE RECEIVED BY 4 P. M. THE DAY BEFORE PUBLICATION. 294-tf

CALL 330 FOR WAYNE'S CABS, 24 hr service 3 insured cabs. 14-10

(2) Business Services

WE REPAIR ALL MAKES OF sewing machines. Free estimates. SINGER SEWING CENTER. Ph. 512. 188—

RICHARDSON TV
Service Day or Night
Harrisburg, Ill., Phone 1250-R

PAT'S GULF SERVICE
Car lubrication and washing a specialty. Co. Church and Vine Sts., behind P. O. 21-7

PROMPT SERVICE
On your washing machine.
Parts for all makes.
ESTES SALES AND SERVICE
206 E Poplar, ph. 141 289—

BRING YOUR ELECTRIC IRONS to Skaggs Electric Co., 100 N. Vine, for the best repairs. 81—

MARTIN & HURST
Radio — TV Repair
Ph. 1097-W

ELECTROLUX CLEANER SALES and service. John Hodge. 330 W. Barnett, Ph. 496-W. 7—

FLOOR AND WALL-TO-WALL carpet cleaning. Call Gus Schmitz. 207-tf

(2) Business Serv. (Cont.)

AIR CONDITION your home with ARMSTRONG
It Costs Less than You Think!
ARMSTRONG
CALL US TODAY!
FHA approved. Ph. 55 for free estimate. 36 months to pay on easy terms.
CITY COAL YARD AND TIN SHOP
104 E. Rose St.

FULL LINE OF MAYTAG WASHER parts. Service on all makes of conventional and automatic washers. Irvin Appliance Co., 615 E. Poplar. Ph. 1146. 4-tf

BAKER TV SERVICE
Day, Nite, Sunday
Ph. Galatia 48-C

WATER WELL DRILLING. QUENtin Richey, Carrier Mills, Ph. 3273. 13-tf

COOPER TV CO.
Ph. 766 — 13 S. Granger
9 out of 10 sets repaired in home.

Wrecker Service At Night Call 214-R
Saline Motor Co., "Chevrolet Sales and Service," Phone 69 or 68
Operator, Rodney Myers

(2-A) Bus. Opportunities

FOR LEASE: CITIES SERVICE Station at 500 E. Poplar. Good business opportunity for aggressive individual, willing to work. For information call Mr. Strobel, Marion, Ill., Ph. 1372, or apply at Cities Service bulk plant in Marion. 5-tf

(3) For Rent

ALL MOD. LG. 2 RM. APT. PVT. ent. Pvt. bath. Garage, only blk. from bus line. Utilities furn. 200 W. McHaney, Ph. 1145-W. 22-2

5 ROOM ALL MOD. HOUSE, NEWLY decorated, available Aug. 1. Write Box P. E. care Register. *22-3

3 RM. MOD. FURN. APT. ALSO 2 rm. unfurn. apt. Grnd. flr. 20 S. Granger, Ph. 278-R. 10-tf

3 RM. APT. VARSITY APTS SEE Dr. E. M. Travelstead. 291-tf

3 RM. MOD. UNFURN. DUPLEX. Phone 117-W. 22-2

3 RM. MOD. HOUSE, NEWLY decorated. Inq. 602 N. Main. 23-1

FURN. 3 RM. MOD. APT. 325 E. Poplar. Ph. 160-W. 23-tf

4 RM. SEMI-MOD. HOUSE, MRS. C. S. Boicourt, Ph. 64-R after 5 p. m. 22-3

ALL CLASSIFIED ADS MUST BE received the DAY BEFORE publication. 294-tf

3 RM UNFURN APARTMENT A. Franks ph 645 306-tf

E. E. LEDFORD SR. HOME, 1-2 mile S. of Dorrisville. Ph. 86-W. 21-tf

SIX ROOMS SEMI-MODERN house. On bus line, five blocks from square. Wiley Motor Co. Phone 705. 13-tf

4 RM. SEMI-MOD. HOUSE. J. B. Moore, 720 S. Ledford. 22-2

(4) For Sale

'54 CHEVROLET, 210 SERIES, 2-door. One owner. One driver. 1125 S. McKinley. *23-2

BEST FOR LESS
At BROWN'S ARMY STORE
Men's work shoes, boots and dress oxfords. Clothing, hardware and paint. Thousands of other items, all priced right.
BROWN'S ARMY STORE 23—

TIME FOR STOVE REPAIRS. Get them now. Cheaper than during the cold weather rush. JOE GIDCUMB USED FURNITURE, 17 S. Vine St. 23-2

CABIN 1 MILE BELOW GOLCONda Dam. Ph. 736-W. 23-2

TRUCKS
1954 Chevrolet ½ ton pickup.
1953 Studebaker ¾ ton.
SALINE MOTOR CO.
Used car lot, East Poplar St. 23-tf

TREADLE MODEL SINGER SEWing machine in excellent condition. Call 95. 23-tf

(4) For Sale (Cont.)

FRYERS: NICE WHITE ROCKS. Elbert Allen, 1½ mi. east of Harco. *23-2

1953 Chevrolet
4 dr., nice clean one owner car.
SALINE MOTOR CO.
Used Car Lot, East Poplar St.

GOLDEN JUBILEE PEACHES, tree ripened. This is one of the best peaches for freezing and canning. FURLONG ORCHARD, 2 miles E. of Eldorado. 20-4

GOOD GAS RANGES FROM $39.50 up. JOE GIDCUMB USED FURNITURE, 17 S. Vine. 23-2

55 HD. EWES, SELL ONE OR all. Lowell Randolph, 12 mi. S. Hbg. at Delwood on Rt. 145. *23-2

BLUE BIRD COAL, WASHED, oiled; treated. 3 x 6 and stoker. Jackson Ice & Coal, ph. 256. 279-tf

YELLOW CORN, $1.50 PER BU. delivered. George Bond, near Harco. 23-1

PHILCO ROOM AIR CONDITIONer, 1 ton, $259.95 installed the day ordered. MAC'S GOODYEAR, 17 S. Main St. Harrisburg. *12-10

5-ROOM BEAUTIFUL COUNTRY home on five acres, edge of town, $3,500. A real buy.
Brick home with 4 bedrooms, two lots, full basement and double garage, on West Lincoln St. Immediate possession.
7 acres ground with modern home, west of town, immediate possession.
5 rm. house, semi-mod., in Dorrisville, two lots, $4,700.
See GEORGE LAZICH. 23-1

Men's $2.98 and $3.98
SHORT SLEEVE SHIRTS
2 for $5
HENSHAW CLO., C. Mills

QUICKIES By Ken Reynolds

"Since the station across the street started using the Register Want Ads—I even buy my gas there!"

OR TRADE — USED CARS. Terms. Mitchell Bros. 190-tf

DESK AND CHAIR, RUG 12X12 with pad; 2 end tables, table lamps, chair, Frigidaire in excellent condition. Lorene Ridley, ph. 2671, Carrier Mills. 18-6

RUMMAGE — 5 FAMILY SALE. Clothing for children and adults, also toys. Thurs. and Fri. 811 S. Ledford.

FOR A BETTER DEAL ON A new Maytag washer see us. UZZLE TV AND FURNITURE MART, Eldorado. Open Mon., Wed. and Fri. until 9 p. m. 20-tf

ALL CLASSIFIED ADS MUST BE received the DAY BEFORE publication. 294-tf

FOR FAST AND DEPENDABLE photo finishing take your film to RAINBOW REXALL DRUG STORE. 288-tf

THE SUMMER SHOE SALE AT Melven's Factory Outlet Store, U. S. 45, Carrier Mills, continues all this week. 22-3

WAIT! TRY US ON YOUR NEXT car deal. PORTER & KENT CHEVROLET, Shawneetown. Open till 9 p. m. Saturday. 257-tf

AT UZZLE'S YOU CAN BUY A new 1956 model television in Motorola, General Electric, Bendix, or Hoffman makes at a 20 per cent reduction in price this month, installation free. UZZLE TV AND FURNITURE MART, Eldorado. 14—

BATHTUB, STOOL AND WASH-BASIN; cast iron, Grade A, $140. Complete. ALVEY ELECTRIC Co. 17—

CRUSHED ROCK FOR ROADS OR driveways. $1.60 per ton by load, delivered in or near Hbg. MILLIGAN COAL YARD. 119—

5 RM. MOD. HOME, NEWLY DECorated, two lots, shady, close to town and school. Can assume G. I. loan. Owner leaving. Write Box D. F. care of Daily Register. *22-3

(4) For Sale (Cont.)

VINE RIPENED TOMATOES. GASAWAY GARDENS, Pankeyville. 22—

SAHARA COAL. WASHED AND oiled. Kindling, chat, rock, sand and limestone. Milligan Coal Yard, pho. 507W. 1-tf

SEE THESE SMART INFORMALS . . . as useful as can be On Sale at The Register Commercial Department in July in DOUBLE QUANTITY. Yes . . . those wonderful smart, ever-so-useful little RYTEX-HYLITED INFORMALS are on sale in July in DOUBLE THE USUAL QUANTITY at The Register Commercial Department. You get 200 of these informals HYLITED with your name and 200 envelopes for only 2.85. This is a regular 3.70 value so you save 85c on every box. These fine quality smooth white paneled informals are RYTEX-HYLITED with your name in black ink in choice of French script or shaded block lettering. They're ever so smart for thank you notes, informal invitations, gift enclosures, get well messages and brief letters. They're smartly boxed too, so you'll want to buy them for gifts as well as for your own use. Remember . . . it's The Register Commercial Department for RYTEX-HYLITED INFORMALS in DOUBLE THE USUAL QUANTITY for July Only. 23-10

NICE 3 RM. HOUSE IN DORRIS Hts. Full basement, fuel oil furnace, city water, kitchen cabinets and sink. Lot 100x200. Reasonable. Phone 207-R. *23-3

CYPRESS LUMBER, BOAT MAterial. C. L. Blackman, Stonefort Ph. 2504. 22-3

PHONE 55
Blue Bird Coal, all grades. City Coal Yard and Tin Shop. 285-tf

20 OR 24 INCH EXHAUST FAN kits complete with good used motor, $14.95 and $19.95, IRVIN APPLIANCE CO., 615 E. Poplar St. 10-tf

CUSTOM HAY BALING. WIRE tie. See Lowell Randolph, 12 mi. south Hbg. on Rt. 145. Also on shares. 11—

Summer Clearance Sale
All Mdse. Reduced
Henshaw Clo., C. Mills

NEW LOW PRICE ON G. E. FANS, $7.50 up. IRVIN APPLIANCE CO., 615 E. Poplar. 10-tf

USED STEAM JENNEY, IN GOOD operating condition. Riegel Farm Equipment. 23-3

WEDDING ACCESSORIES INVItations, Announcements, Personalized Napkins, Wedding Books & Party Supplies, CLINE WADE Typewriter & Stationery Store, 404 E. Main, West Frankfort, ph. 444. 213-tf

1955 Chevrolet
4 dr., radio and heater, 2-tone.
SALINE MOTOR CO.
Used Car Lot, East Poplar St.

GOOD 330 ACRE RIVER BOTTOM farm with new 3-bedroom home; large stock barn and good outbuildings. Also 240 acre hill farm with barn and house. Both farms priced right. Mrs. Elsie Herrin, located in the bend of the river, one mile above U. S. Dam No. 50, and 7 miles north of Cave-in-Rock, Ill., on gravel road. *22-5

PERMANENT WAVES, $2.50 AND up. Ford's Beauty Shop, 210 West Logan, ph. 82-W. 81—

AN AUTOMATIC WASHER would help Mom more than any other new piece of household equipment these hot days. Your best buy is a Norge or Maytag at Uzzle's storewide summer sale. UZZLE TV AND FURNITURE MART, Eldorado. 3—

FULLER BRUSHES
G. A. Cochran, ph. Eldorado 184-W. 254—

KILL FLIES THE EASY WAY! Save $$$ in handling with a cattle oiler. See our full line of stockmen's supplies. Prescriptions are not required for livestock drugs and vaccines. Tri-State Veterinary Supply—1211 Baker Ave.—Evansville. 9—

8 ROOM SEMI-MOD. HOUSE, large lot, on paved street, $2,200. Half down. Can be financed. 628 N. Webster. 13—

WARM MORNING HEATER, breakfast set, French doors, piano, guitar, two piece suite, sweeper. 1206 E. Sloan, ph. 989-R. *23-4

CROSLEY SHELVADOR REFRIGerators. We give the best trades. Terms. O'Keefe Lumber Co. 166—

OP RENT — ALL MODERN house. J. B. Moore, 720 S. Ledford. 22-2

(4) For Sale (Cont.)

SEVEN PIGS, 8 WKS. OLD. CHAS. Abney, near Bankston. 23-2

G. E. STOVE, IN GOOD CONDItion. Call 95. 23-tf

PHILCO ROOM AIR CONDITIONer, 1 ton, $259.95 installed the day ordered. MAC'S GOODYEAR, 17 S. Main St. Harrisburg. *12-10

1953 Chevrolet
DeLuxe, 2-dr., radio, heater, 2-tone green. Extra clean.
SALINE MOTOR CO.
Used Car Lot, East Poplar St.

RUMMAGE: CLOTHING OF ALL kinds, dishes, furniture, radios, curtains: Wed., Thurs., Fri. 708 N. Cherry. 23-1

NICE ALL MOD. HOME, 923 S. McKinley, phone 919-R. 22-4

DELIVER AND INSTALL YOUR own room cooler. Big savings. IRVIN APPLIANCE CO., 615 E. Poplar. 10-tf

HEATING STOVES
Large size Florence circular porcelain heater, perfect condition. Florence black heater, large size. Warm Morning Heaters. Good selection. Buy now for later delivery. Terms. JOE GIDCUMB USED FURNITURE, 17 S. Vine. 23-2

FOR BEST RESULTS USE JOHNSton paints. Get prices and save. UZZLE TV AND FURNITURE MART, Eldorado. 19-30

Men's Wash & Wear
SLACKS
$5.98 pr.—2 prs. $10.95
HENSHAW CLO., C. Mills

SUMMER CANDIES, FRESH ASsortment. RAINBOW REXALL DRUG STORE. 17—

ROOFING, SIDING AND HOT mopping, rock wool insulation, Sherwin Williams Paint. FREE ESTIMATES. Easy terms. ALCHIE ABNEY HOME SUPPLY AND ROOFING. Ph. 1457-R. 99—

RCA WHIRLPOOL, WORLD'S largest selling automatic washer, the only one with new two-speed, two-cycle action plus Suds-Miser. MAC'S GOODYEAR STORE, 17 S Main. 262—

34 FT. MOD. TRAILER WITH TUB and shower. All metal. Has awnings, oil barrel and jacks. Can be financed. Inq. 1004 S. Roosevelt or Phone 1464-M. 19—

NEW G. E. DELUXE SWIVEL top vacuum cleaner. Was $69.95, now $49.95 IRVIN APPLIANCE CO., 615 E. Poplar. 11—

I LIKE THINGS EASY, YES SIRee! The easy life's the life for me! How about you? If you like the easy life then use RYTEX-HYLITED INFORMALS with your name for all those little thank you notes, informal invitations, get well wishes and brief messages. And just when you need them most they're on sale at The Register Commercial Department in DOUBLE THE USUAL QUANTITY for July Only. You get 200 informals hylited with your name and 200 envelopes for only 2.85 . . . this is a 3.70 value. These are our regular fine quality white paneled informals with your name in choice of french script or shaded block lettering in black ink. Make life easier . . . get yours today . . . order these ever-so-useful RYTEX-HYLITED INFORMALS during this DOUBLE QUANTITY Sale during July at The Register Commercial Department. 23-10

1956 10-CU.-FT. FRIGIDAIRE REfrigerator now only $229.95 and your old box. BAKER FURNITURE CO., Eldorado. 22-15

Mmmm . . So Nice To Come Home To!
That's an air-conditioned house.
FEDDER, RCA, AND HOT POINT
Makes cooking more comfortable, eating more pleasure and sleep more refreshing, just the thing to renew your vitality this hot weather.
Reasonable price, free estimate.
UZZLE
TV and FURNITURE MART
Eldorado, Phone 608

6 RM. SEMI-MOD. HOUSE, NICEly decorated; sanded floors, bath, hot water heater, has large washroom with hot and cold water, garage and outbuilding. Eight lots. C. S. Perry, 929 S. Hobson. *23-2

(4) For Sale (Cont.)

COMPLETELY MODERN 3-BEDroom home, only 5 minutes drive from downtown. On mail truck and school bus route. Block from Harrisburg City school building. Large living room and dining room. Kitchen and dinette walls and ceiling covered with Congo wall. American kitchen sink and cabinets. Inlaid floor covering. Full basement. Automatic stoker heat. Rock wool insulation. Storm windows, venetian shades, glassed in front porch. Two cisterns soft water. Garage and tool shed. Large lawn. Abundant shade: oak, Mimosa, pecan, redwood, dogwood, maple, evergreens, magnolia, crepe myrtle, hydrangea. Easy terms. No finance charge. No real estate commission. See James Hicks, near Liberty School. *23-1

SMALL WHITE COAL RANGE $25; 9 pc. Queen Anne dining rm. suite, $40; day bed $5. Ph. 1178-W. 22-2

DELUXE AUTOMATIC FRIGIDAIRE washer with exclusive live-water action. No dirt traps to empty—Floats dirt down the drain. Uses less water. 30 gal. water heater is sufficient. Now only $189.95 and old Washer. BAKER FURNITURE CO., Eldorado. 22-15

VACUUM CLEANERS
are our only business.
O. R. Buford, Mt. Vernon.

TILE, LINOLEUM AND WALL coverings. Free estimate. Terms. O'Keefe. 206—

1954 Chev. Bel Air
2 dr., one owner, clean car!
SALINE MOTOR CO.
Used Car Lot, East Poplar St.

USED WASHERS AND REFRIGerators, all prices. Big selection. Irvin Appliance Co., 610 E. Poplar. 11—

TWO FRAME HOUSES TO BE REmoved from lots. These houses may be seen at 901 North Main St., Harrisburg. Ph. 506, Ashland Refining Co. 23-2

FOR SALE
Henry Krantz Farm
4-rm. house, 52-5 acres, outbuildings, near Harco. Also pair horses, farming machinery. Peaches and apples growing; soy bean and corn crop.
SEE
Reese Turner
Phone 144

BEAUTIFUL ELECTRIC RANGE, 30 inch giant oven, by Frigidaire, greatest name in appliance. $159.95 and up. BAKER FURNITURE CO., Eldorado. 22-15

(4-A) For Sale or Trade

1950 MASSEY HARRIS COMBINE, 7 ft. cut. Muriel Holland, Phone 709-M. 19-4

ALL CLASSIFIED ADS MUST BE received the DAY BEFORE publication. 294-tf

(5) Wanted

WILL BUY '50, '51 OR '52 AUTOmobile. Ph. 345-R. 23-3

TO BUY: USED CORNET. CALL 743-R. 22-2

(5-A) Help Wanted

MAN OR WOMAN
If you would like to supplement your regular income we have an opening for person to deliver on Sunday, only motor route out of Harrisburg. Substantial net earnings, plus car allowance. Must be able to drive between 4 a. m. and 7 a. m. Sun. mornings. Call P. Johnson, 1243-R, Harrisburg. *23-3

MAN FREE TO TRAVEL. ARE you a person who likes to meet the public, 21-40 yrs. old? You would contact religious organizations, civic groups, and high schools. Short training period, all expenses paid. Earnings $150-$300 per week. Must be neat appearing and free to travel. This is immediate employment worth investigating. See Francis Minich at the Colonial Hotel Thursday, July 26, between 5 and 8 p. m. 22-3

(6) Employment Wanted

CLEARING PONDS, DITCHING, bulldozer work, any kind. Bill Franks, ph. 1007-W. 19-tf

GIRL 21 WANTS JOB AS HOUSEkeeper. Will live in. Ph. 1119-J. 21-3

WANT LIVESTOCK HAULING TO St. Louis market. Clyde Hutson, Carrier Mills, Tel. 3822. 4-tf

(6) Employment Wanted (Continued)

TYPING IN MY HOME. BETTY Hancock, Ph. 994-R-X. 21-3

SAW GRINDING, CIRCULAR saws sharpened up to 30 in. Joiner blades, rotary lawn mowers sharpened. Latest modern equipment. ELMER ALLEN, 221 Durham St. 276—

PIANO SERVICE, ELMER AMmon, Harrisburg Rt. 2, Call thru 1265-W1. *23-2

ALL CLASSIFIED ADS MUST BE received the DAY BEFORE publication. 294-tf

(7) Lost

TWO KEYS ON RING WITH state capitol on tag. Return to Daily Register please. *23-3

BEAGLE DOG, MALE 2½ MOS. old. Black, white and tan. Ring neck, all 4 legs white. White spot on hips. Reward. Dewey Baldwin, near Rudement, RFD 3, Harrisburg. *21-3

(8) Found

WE HAVE ENVELOPES HERE at The Register Commercial Department that keep their flaps shut! Once you stick the envelope flaps of these RYTEX BILL-PAYING ENVELOPES they're down to stay! And what's more . . . RYTEX BILL-PAYING ENVELOPES are personalized. They're printed with your name and address in blue ink in block style lettering. And they're of such good quality smooth white vellum that they'll be mighty proud to use them for mailing checks, coupons, money orders, and general household bills. The price? Very very reasonable! You get 100 RYTEX BILL-PAYING ENVELOPES all printed with your name and address for only 1.85 . . . or 250 for 2.70 . . . or 500 for only 4.50. Every household needs these utility envelopes. Why not order yours from The Register Commercial Department. 23-10

(10) Instruction

MOTEL
Men, Women and Couples to train for MOTEL Management and Operation. Only matured will be considered. Age 25-59. Write NATIONAL MOTEL TRAINING, care of Daily Register, Harrisburg, Ill. *21-3

(10) Instruction (Cont.)

PH. 224
THE DAY BEFORE

you want your classified ads and legal notices to appear in The Daily Register. Ads ordered before 4 p. m. one day will appear the next.

Moving Matters:
WHAT MUST BE DONE TO LARGE APPLIANCES LIKE STOVES, TV, AUTOMATIC WASHERS BEFORE THE MOVERS COME?
Have gas stoves disconnected before movers arrive. Secure all movable parts of TV sets, phonographs, etc. to insure against damage in transit. Have TV antenna taken down and ready for packing. Refrigerator defrosted and wiped dry. For all moving needs and questions, call 87, Harrisburg Transfer Co., Wheaton Van Lines Agent. 23-1

10 Million Now Own Stocks in Nation's Industry

NEW YORK (P)—A record 10 million persons now own stakes in the nation's business and industry, the New York Stock Exchange reported Monday.

Exchange President G. Keith Funston said a new census of stockholder ownership showed an average of more than 500,000 men, women and children are joining the nation's investor family each year.

The census found that 8,600,000 persons owned stock in public companies at the beginning of 1956 and 1,400,000 have invested in private corporations.

One out of 12 adults now owns stock, compared with one in 16 in 1952.

The typical 1956 shareholder was described by the census as 48-years-old, a high school graduate, living in a community of about 25,000 population, earning less than $7,500 a year and probably owning his stock jointly with his wife.

Thinking It Over

By Robert L. Dieffenbacher, D. D.
Written for NEA Service

"I CAN hardly wait" is the excited cry of the child who waits for some important moment or gift to arrive: A bicycle, a doll, a birthday, a party, the arrival of grandparents, or a million things create excitement of the little tot as he thrills in anticipation.

As the years roll by, disappointments dampen our excitement. Experience quells the thrill of anticipation. Past disillusionments distort our desires. Little satisfactions are dulled by the repetion of pleasures.

Many of us have become so self-centered that we overlook the multiplicity of gifts which we receive day after day. We replace the thrill of anticipation with expressions of disappointment if we do not find our satisfactions awaiting our momentary commands.

God is so good to us that we often forget to thank Him for the great satisfactions He makes possible for us. We reach the point that we assume His "mass-production" answers to unprayed prayers. We express our displeasure toward God if one little thing does not turn out as we "knew" it would.

Sometimes it appears that our faith has been so overproductive that we ought to revitalize it with some new type of hope. It may well be to "become as little children" in the realm of excitement, anticipation, hope, love, faith, and prayer.

"Lord, give us this day our daily bread, and forgive us for our thoughtlessness, our lack of appreciation and our taking things for granted."

4-H News

The Garden Heights 4-H club met Friday night at the home of Mrs. Joseph Smith for the achievement program. Seven members and eleven guests were present.

Donna Thomas was in charge of the program which included two musical numbers by Becky Chrisman and Thelma Goolsby. Alice Wright talked on "Summer Beauty Tips" and Christina Baker reported on her 4-H camping trip to Lake West Frankfort. Sue Taylor gave a demonstration on making brownies and the girls modeled the dresses which they had made.

Judy Taylor was in charge of recreation.

The guest list included Donna Sowels of Pontiac, Mich., and the following mothers: Mrs. Robert Taylor, Mrs. Virginia Goolsby, Mrs. Willie Cummins, Mrs. George Chrisman and Mrs. Charles Thomas.

Butterscotch bars were made and exhibited by the girls who had a food project and served with pineapple punch for refreshment.

There are about 30 pounds of copper in the average automobile radiator.

HARRISBURG COLLECTION AGENCY
(Bonded) 23½ N. Main. Ph. 109-R
COLLECTION SERVICE
INVESTIGATION
CREDIT REPORTS

SALINE COUNTY CREDIT BUREAU
CREDIT REPORTS
COLLECTION SERVICE
INVESTIGATIONS
Pruett Building Phone 678

Don Scott Abstract and Title Company
Local Agent, Chicago Title & Trust Co.
Title Guarantee Policies
Room 702
Harrisburg National Bank Bldg.

Insurance
Harker Miley
INSURANCE AGENCY

SPORTS

Bencini Named Grid Coach at University High

CARBONDALE, Ill. (UP)—E. L. (Doc) Bencini, former Murphysboro High School grid and cage coach, will be head football coach at the Southern Illinois University High School this fall.

Bencini, who coached part-time for SIU and taught mathematics in the university school last year, will become a full-time university school faculty member, teaching math besides coaching.

He will continue as an area representative for the SIU athletic department and coach tennis at University High when facilities are available.

Ancient Archie Moore Favored In Bout Tonight

TORONTO, Ont. (UP) — Ancient Archie Moore is favored at 14-5 to win the biggest gamble of his career tonight against tall James J. Parker in a bizarre 15-round heavyweight fight that promises a record Canadian gate of $150,000.

Moore, 39, the light heavyweight champion and number one contender for the vacant heavyweight crown, is guaranteed $45,000 for the fight at Maple Leaf Baseball Stadium; but a defeat or serious ring injury would knock him out of a sure shot at the heavy crown in September.

Parker, 28, is an unranked heavy contender; but the tall Toronto blaster is a dangerous puncher who has knocked out 23 of his 37 opponents. He claims the Canadian and British empire titles.

GET AHEAD of budget-breaking BILLS

THE FIRST STEP in getting ahead is to get even. The best way to get even is to pay scattered bills with a debt-consolidation loan from us.

ENJOY LIFE MORE with only one place to pay and one payment to make.

live better TODAY the LIMERICK way

Limerick FINANCE
113 N. Main Ph. 454
Bill H. Brown, Mgr.

TOSSING HER WEIGHT AROUND—Mrs. Earlene Brown may be America's answer to Russia's powerful field events women in the Olympic Games. The 21-year-old, 222-pound Los Angeles housewife and mother of a seven months old youngster holds the American record for the eight-pound shot, 48 feet 5 inches, and the discus, 136 feet 6½ inches.

Dr. Sina K. Spiker Named Assistant Professor of SIU Press

CARBONDALE, Ill. — Dr. Sina K. Spiker, newly appointed assistant professor heading the editorial section of the Southern Illinois University Press, is an author and teacher as well as an editor of university publications. Vernon Sternberg directs the SIU Press.

Miss Spiker came to SIU from the position of editor of the University of Wisconsin Press. She received her doctorate in English literature from that institution. She formerly taught on the U. of W. and in public high schools. A native of Rich Hill, Missouri, she received her bachelor's and master's degrees from the University of Iowa.

Before going to the University of Wisconsin, Miss Spiker was assistant editor of the University of North Carolina press and a historian n the U. S. Army Ground Forces historical section.

Miss Spiker is author of "Indexing Your Book, a Guide for Authors," and has written articles published in various journals. Her field of special interest has been 17th century English literature, particularly English church history.

Jericho, Biblical town 15 miles northeast of Jerusalem, is 3,500 feet lower than the Holy City and 840 feet above sea level.

FROZEN CUSTARD FROZEN CUSTARD FROZEN CUSTARD
Delicious Fried Chicken is just one of the many fine foods we serve
Chicken in a basket
The Dari-Bar Cafe
"TV for enjoyment . . Air Conditioned for comfort"
Carrier Mills — Phone 2173
Open 7 a. m. to 10 p. m.
SALADS SALADS SALADS SALADS
SANDWICHES CHICKEN SPAGHETTI SHRIMP STEAKS CHOPS

Enjoy double fun! Build a model then enter it in the Monogram Model Building Contest which we are sponsoring. Now 47 of these fine easy-to-build models to choose from—aircraft, ships, boats, cars. All plastic, all balsa and combination kits, priced as low as 60 cents. 30 kits under $1. 40 beautiful awards given, including four trophies 10½ inches high, medals and medalions. Models not required to fly or operate in any way.

Boys! Dads! Win! 40 Awards!

Enter our Monogram Model Building Contest
2 Junior Divisions Up to 13 Years
2 Senior Divisions 13 Years and Older

Come in . . Get Kit . . Free Entry Blank.

Models Will Be Displayed Here in our Windows

17 South Main MAC'S Phone 17
GOODYEAR STORE

Burke Comes From Behind to Win PGA Title

CANTON, Mass. (UP) — Jackie Burke credited his putter, chipping and ability to play in the afternoon "like a good race horse coming down the stretch" for his victory over battle-scarred Ted Kroll for the PGA golf championship.

In winning it Tuesday, the curly-haired, 32-year-old Burke became the second man in history ever to win the Masters and PGA tournaments — two of the most prized titles in golf—in the same year. Only Sam Snead who was eliminated in the PGA quarter-finals by Kroll on Sunday ever did it before back in 1939.

Burke, one of the greatest putters in the game, had to come from behind to beat the 37-year-old Kroll, just as he had to fight back to whip Ed Furgol, the 1954 U. S. Open champion, in the semi-finals on Monday. Against Furgol he fought back from being five down to win out, 1 up in 37 holes.

Came From Behind

Against Kroll, he came from a three-down deficit because his putter failed him for the first 19 holes, as he missed five putts from five feet or less — one of them from 18 inches.

But then he got his putter back on good behavior and fired five birdies at Kroll in six holes to take command.

"I was trying to get Ted 2-up," Jackie said. "For I figured if I could do that I could match him the rest of the way."

And Burke, a Marine sergeant in World War II, did just that. Once he gained his 2-up lead on the 27th hole, he matched Kroll, who was an Army sergeant in that war, stroke for stroke for seven holes before he closed him out 3 and 2 on the 37th green.

The principle of jet propulsion was understood and put into design form some 2,000 years ago by Hero, Alexandrian philosopher.

Sugar Creek, Pickford's Win Kiwanis Games

By David Nelson

Sugar Creek downed Gibbons, 12-2, and Pickford's defeated Crab Orchard, 11-6, in Kiwanis league baseball games played Tuesday.

Sugar Creek tallied nine times in a big fifth inning as it downed Gibbons, 12-2, in the first Kitty league game in the second half of Kiwanis play. Cushist pitched all the way for the winners, giving up two runs on five base hits, one error and four bases on balls. Mugge led Sugar Creek with four hits in as many trips to the plate, while Stilley picked up three safeties. Nelson and Kihlmire hit safely twice for Gibbons. C. Meadows took the loss.

Pickford's took off with seven runs in the first inning and were never behind as they defeated Crab Orchard, 11-6. Beggs, Pavelonis and D. Pickford combined on the mound for the winners, allowing six runs on four base hits, two errors and 11 free passes. Mocaby started for Crab Orchard and pitched the first two innings, giving up 10 runs. Pulley came in to pitch in the third and allowed only one run on one hit for the remaining four innings of the game, while striking out nine. Maynard led the winners with two base hits.

Games Today

Cubs vs. Pirates, 3:30 p. m.; Pankey's vs. Ridgway, 5:30 p. m.; Kiwanis club vs. Rotary club, 7:30 p. m.

Games Thursday

Jackson's vs. Sugar Creek, 3:30 p. m.; VFW vs. Dairy Brand, 5:30 p. m.; Social Brethren vs. Crab Orchard, 7:30 p. m.

Tax Collections in Illinois for Year Total $516 Million

SPRINGFIELD (UP) — Illinois tax collections for the fiscal year ended June 30 totaled $516,378,220, up some $82,000,000 over the previous year, the Revenue Department reported today.

Revenue Director Richard J. Lyons said the 2½ per cent sales tax collections for the period produced $267,325,903. The tax yielded $207,342,539 during the 1955 fiscal year when it was 2 per cent.

Lyons said the total taxes included $10,169,921 from the "use" tax on goods purchased outside the state for use in Illinois.

Other tax collections for the 1955-56 fiscal year included $32,524,905 for cigaret taxes; $25,774,537 from liquor revenues; $146,406,216 in motor fuel taxes, and $32,260,963 from public utility taxes.

Total tax collections for June were $47,248,917, more than $7,000,000 over June tax yields in 1955, Lyons said.

The hippopotamus of the upper Nile, often thought of as a harmless, amiable creature, can attack without apparent provocation.

THAT MAN'S BACK—Stanley Musial of the St. Louis Cardinals has captured the National League batting championship six times and gives every indication that it is about time he tied Rogers Hornsby my making it seven. Stan The Man grips the bat near the end, uncoils from an individualistic and unorthodox stance to blast the ball savagely and on a line. The best ballplayer of the last decade loses no time getting away from the plate and around the bases.

HER HERO—Young Terry Shank looks like Mickey Mantle, if she ever heard of the Yankee slugger, to his little sister, Deborah, before a Little League game at Grant Heights Field in Tokyo.

The Standings

By United Press

National League

	W	L	Pct.	GB
Milwaukee	54	32	.628	
Cincinnati	52	37	.584	3½
Brooklyn	49	39	.557	6
St. Louis	42	46	.477	13
Pittsburgh	41	46	.471	13½
Philadelphia	41	49	.456	15
Chicago	39	47	.453	15
New York	31	53	.369	22

Tuesday's Results

Brooklyn 10, Cincinnati 5 (night).
Philadelphia 7, St. Louis 3 (night)
Milwaukee 4, New York 3 (night).
Pittsburgh 6, Chicago 2 (night).

Wednesday's Probable Pitchers

Milwaukee at New York — Buhl (12-4) vs. Worthington (4-11) or Antonelli (9-9).

St. Louis at Philadelphia (night) —Dickson (7-7) vs. Haddix (8-3).

Chicago at Pittsburgh (night)—Hacker (2-8) vs. Friend (12-8).

Cincinnati vs. Brooklyn at Jersey City (night) — Jeffcoat (2-1) or Lawrence (14-1) vs. Newcombe (13-5).

Thursday's Games

Cincinnati at Brooklyn.
Milwaukee at New York.
St. Louis at Philadelphia (night).
Chicago at Pittsburgh.

American League

	W	L	Pct.	GB
New York	61	30	.670	
Cleveland	51	37	.580	8½
Boston	50	39	.562	10
Chicago	46	40	.535	12½
Baltimore	41	49	.456	19½
Detroit	40	50	.444	20½
Washington	36	56	.391	25½
Kansas City	33	57	.367	27½

Tuesday's Results

Chicago 11, New York 5 (night).
Boston 3, Kansas City 2 (night).
Detroit 9, Baltimore 7 (1st twilight).
Baltimore 11, Detroit 5 (2nd, night).
Cleveland 11, Washington 0 (night).

Wednesday's Probable Pitchers

Washington at Cleveland — Pascual (4-11) vs. Score (8-6).

Baltimore at Detroit—Fornieles (2-3) vs. Trucks (4-4).

Boston at Kansas City (night)—Porterfield (3-8) vs. Ditmar (8-11).

New York at Chicago (night)—Ford (12-4) vs. Donovan (4-5).

Thursday's Games

New York at Chicago.
Boston at Kansas City.
Baltimore at Detroit.
Washington at Cleveland.

Fight Results

By United Press

LOS ANGELES—Ramon Fuentes, 154 1-2, Los Angeles, won a split decision over Chico Vejar, 154 1-2, Stamford, Conn. (10).

Braves Edge Giants, 4-3, and Increase Lead; Dodgers Trip Reds; Cards Lose to Phils

By United Press

"There ain't no better way to win 'em than by one run."

That's Manager Fred Haney murdering the King's English but pointing out a key reason his Milwaukee Braves today increased their National League lead to a new high of 3 1-2 games. They're winning the close ones—as demonstrated by a 16-8 record in one-run decisions compared to the Cincinnati Redlegs' 17-14 mark and the Brooklyn Dodgers' 10-11 record in them.

The Braves showed that important championship quality again Tuesday night when they rallied for two runs in the ninth to beat the New York Giants, 4-3. The Braves have won 11 of 13 games in their latest drive and six of those triumphs were by one-run margins.

Hank Aaron tripled to lead off the ninth and scored the tying run as Bobby Thomson hit into a double play. Then shortstop Johnny Logan walloped his ninth home run of the season to give southpaw Warren Spahn the tally he needed for his fourth straight win and 10th of the year. Spahn yielded a two-run homer to Dusty Rhodes in the first inning but then held the Giants in check the remainder of the way.

Dodgers Blast Redlegs

The Dodgers opened a key home stand with a barrage of extra base blows that gave them a 10-5 decision over the second-place Redlegs. Sandy Amoros knocked in five runs with two triples and a double and Duke Snider hit his 22nd and 23rd homers as the Dodgers kayoed nemesis Johnny Klippstein. Sal Maglie yielded 13 hits but went the distance for his third triumph.

The Philadelphia Phillies routed Vinegar Bend Mizell in a six-run, sixth-inning rally to beat the St. Louis Cardinals, 7-3. Curt Simmons delivered a two-run double in the big rally and beat the Redbirds for the third time this season although touched for 12 hits. Catcher Andy Seminick also delivered a bases-filled single in the six-run uprising.

Roberto Clemente knocked in four runs with a homer, triple and sacrifice fly as the Pittsburgh Pirates whipped the Chicago Cubs, 6-2. Ronnie Kline picked up his ninth win although he needed help from Howie Pollet in the eighth while Bob Rush suffered his fourth loss against eight victories.

Billy Pierce became the majors' first 15-game winner of the current season and matched his 1955 victory total when the Chicago White Sox pounded out an 11-5 verdict over the American League-leading New York Yankees. Larry Doby led the White Sox' 14-hit assault with a single, double and homer that drove in four runs. Tom Sturdivant was the loser.

Indians Move Up

The Cleveland Indians crept to within 8 1-2 games of the Yankees when they walloped the Washington Senators, 11-0. Mike Garcia pitched a three-hitter for his third shutout of the year against the Senators. Rocky Colavito drove in three runs with a triple and two singles.

Mickey Vernon's two-run, ninth-inning homer enabled the Boston Red Sox to shade the Kansas City Athletics, 3-2, for their third straight win. Relief pitcher Ike Delock received credit for his seventh win while Wally Burnette suffered his first major league defeat after two triumphs.

Triples by Willie Miranda and Dick Williams paced the Baltimore Orioles to an 11-5 victory after the Detroit Tigers won the opener of the twi-night doubleheader, 9-7, with the aid of homers by Al Kaline, Frank House and Charley Maxwell. The Orioles' win snapped a five-game losing skein.

White Sox Sell Hurler Consuegra

CHICAGO (UP)—The Chicago White Sox today sold pitcher Sandy Consuegra, holder of the club's best pitching percentage, to the Baltimore organization for an undisclosed sum.

The Sox announced the sale Tuesday night, but it did not become effective until today. Chicago officials said the sale does not mean Consuegra will report to the Orioles since he may be sent to one of Baltimore's farm teams.

Arkansas, California, Louisiana, and Texas are the leading rice-producing states of the Union.

IOWA GIRL IS MISS UNIVERSE — Mr. and Mrs. Laverne Morris of Ottumwa, Iowa, proudly kiss their daughter, Carol, after she was crowned Miss Universe in ceremonies at Long Beach, Calif. The twenty-year-old beauty was entered in the international event representing the U. S. as Miss U. S. A. (NEA Telephoto)

STARLITE DRIVE-IN
Gates Open 6:30 p. m.
Show Starts At Dusk

TONIGHT
Margaret O'Brien and Walter Brennan in
"GLORY"
AND
Paul Douglas and Joan Bennett in
"The Guy Who Came Back"

Thursday and Friday
Donald O'Connor in
'Francis in The Navy'
AND
Maureen O'Hara in
"Lady Godiva"

MORTY MEEKLE — Are You Telling Me? — By Dick Cavalli

Not That Time

GRAND
20¢
Now Playing Thursday 6 p. m.
"The World's Most Beautiful Animal"
Humphrey BOGART Ava GARDNER
THE BAREFOOT CONTESSA
TECHNICOLOR

ALLEY OOP — Sounds Logical — BY V. T. HAMLIN

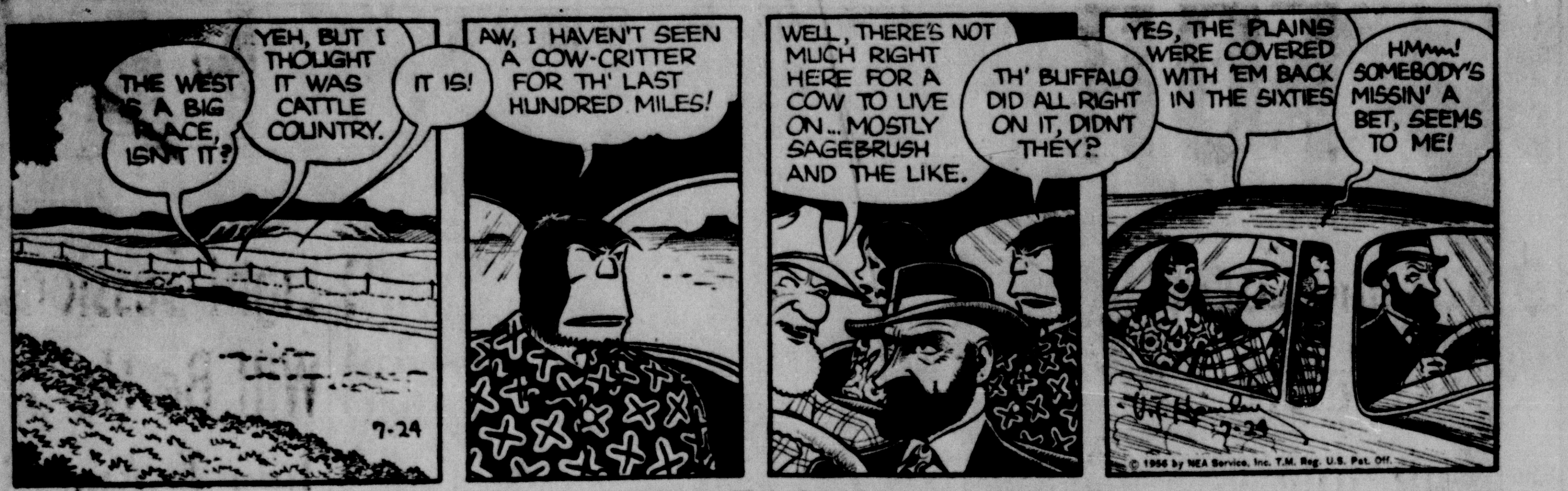

Never Too Late

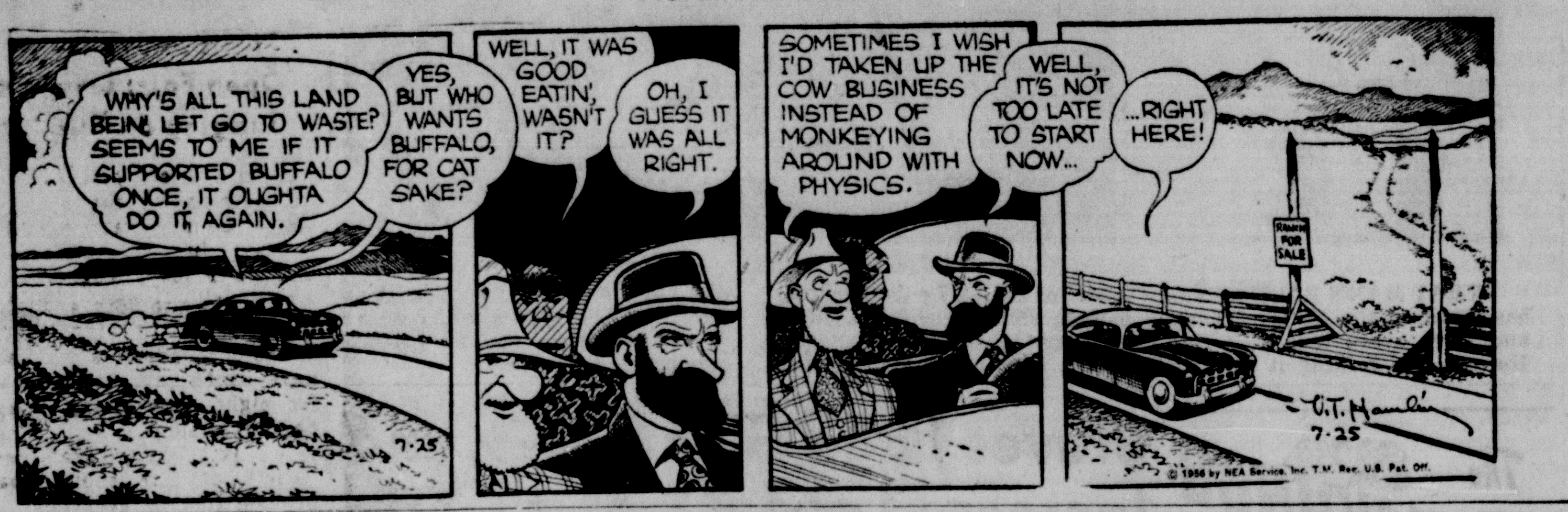

FRECKLES AND HIS FRIENDS — Out of This World — BY MERRILL BLOSSER

You Take It

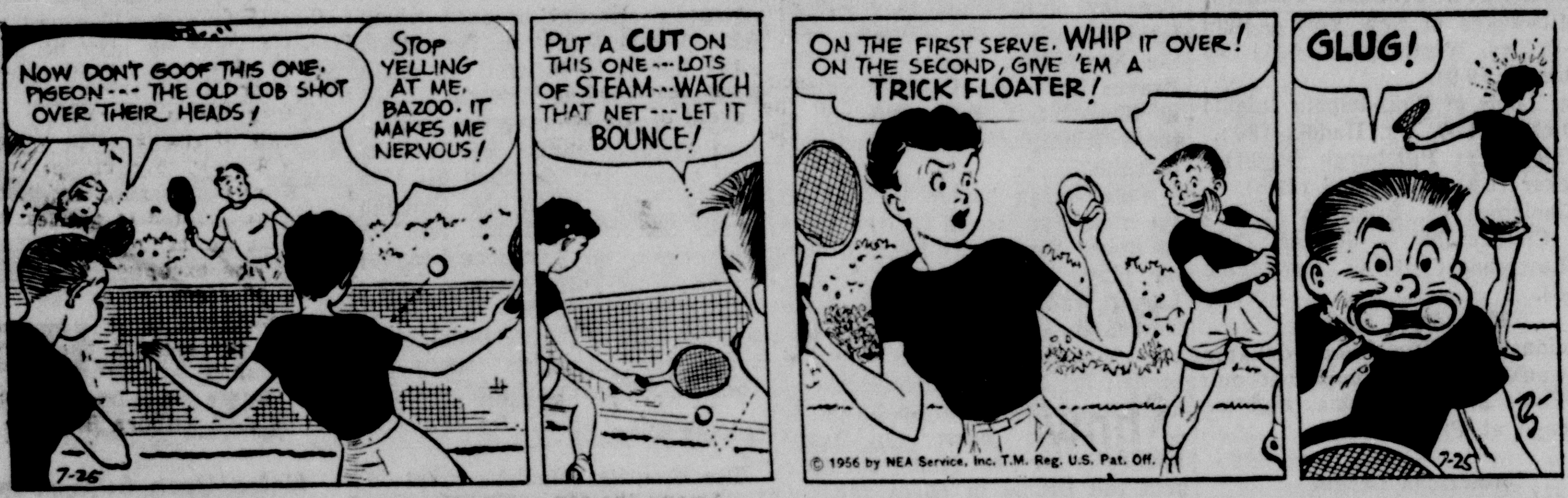

CAPTAIN EASY — Another Lie — BY V. T. HAMLIN

Rita Has the Stage

LI'L ABNER — By Al Capp

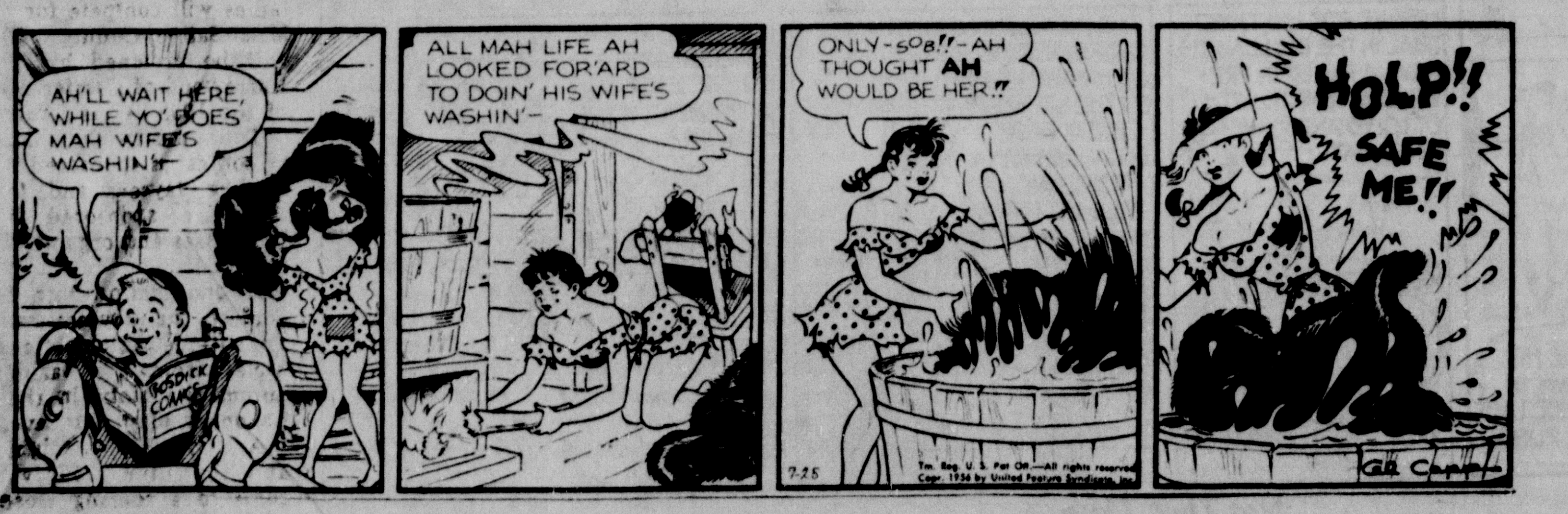

A Few Hints On Keeping Communication Channels Open With Your Teen-Agers

By RUTH MILLETT

In almost any book or article you read on helping your child through adolescence you will find these words: "Keep the channel of communication between you open."

This is just a high-falutin' way of saying, "Don't do anything to make your teen-ager clam up on you."

That's good advice. But how do you manage it?

Well, in this instance what you don't do is probably more important than what you do.

A few of the important don'ts are:

Don't criticize his friends. If you absolutely have to forbid him to run around with a certain friend because the friend is really a bad influence, do it. But don't just pick his friends to pieces, finding fault with one's manners, another's dress, or another's lack of parental control.

Don't make derogatory remarks about teen-agers in general. You would be surprised how many teen-agers today think that grownups don't understand or even like them.

DON'T DEPRECIATE AND DON'T SNOOP

Don't ridicule teen-age fads. They may seem silly to you, but you probably went in for just as crazy fads when you were growing up. And even if you didn't, following fads is important to your teen-ager.

Don't keep harping on how you did this and that when you were a kid. That's ancient history to your child though it may seem like yesterday to you. It's his teen-age years your child is living, not yours.

Don't snoop into your child's private life. It is quite one thing to make sure that you know his friends, know where he is going when he leaves home and quite another to read his mail, listen in on his telephone conversations, and make a habit of checking up on him to see if he is telling you the truth.

You can keep Junior from clamming up on you if you will just treat him like a respected, trusted, and dependable member of the family.

New Camera Tough Enough for Missiles

CHICAGO — (AP) — A new, tough missile-riding 16 mm. camera has been developed by the Wollensak Optical Company, Rochester, N. Y.

Designed to record the flight characteristics of guided missiles, the camera, trade-named Fastair, was developed primarily for the Lockheed Aircraft Co., to test newly designed guided missiles.

Fastair will help Lockheed engineers determine whether the missile is on target or not, and if not, why it failed and what part was defective.

In the Service

Specialist 2-c James C. Henson, son of Mr. and Mrs. James A. Henson, RFD 2, Eldorado, recently was graduated from the track vehicle repair course at the Army's Ordnance School, Aberdeen Proving Ground, Md. The 15-week course trained enlisted personnel to perform field repair on track and wheel vehicles. Henson is a 1948 graduate of Eldorado high school, and was employed in Pontiac, Mich. His wife, Carolyn, lives in Pontiac.

Hospitality on the Highway!

Having the inside of your car swept out is one of those extra little gestures of hospitality that you can expect when you drive in to a Phillips 66 Station.

You'll like the friendliness and courtesy of your Phillips 66 Dealer. You'll like the conscientious way he cleans your windows all the way around. You'll like his *clean* rest rooms. You'll appreciate the way he checks your tires, battery and radiator. To Phillips 66 Dealers, "Hospitality on the Highway" means much more than just selling gasoline and motor oil. It means pleasing *you*.

Your Phillips 66 Dealer believes that in the *service* he gives, as well as in the *products* he sells, "It's Performance that Counts." Drive in to his station soon.

PHILLIPS PETROLEUM COMPANY

Phillips 66

IN SERVICE... IN PRODUCTS... IT'S PERFORMANCE THAT COUNTS!

Phillips 66 Products Are Distributed in Harrisburg and Vicinity by PARKER OIL COMPANY

CULLUM and VAUGHN 66 SERVICE
Intersection of Rts. 45 and 34, Harrisburg

Shop Thursday, 9:00 A. M. to 8:00 P. M.

STRICKLIN-TAYLOR

SUMMER SALE

STILL GOING STRONG!

DRASTIC REDUCTIONS ON MEN'S CLOTHING -- FURNISHINGS -- SPORTSWEAR

• SUMMER SUITS
Values to $60.00, Now $45.00
Values to $50.00, Now $37.00
Values to $45.00, Now $34.00
Values to $35.00, Now $24.00

• SPORT COATS
Values to $35.00, Now $26.85
Values to $32.50, Now $24.85
Values to $29.95, Now $22.85

• SWIM TRUNKS
Values to $3.95, Now $2.89
Values to $2.95, Now $1.89

• STRAW HATS
Entire Stock Reduced 25%

• SUMMER SLACKS
Values to $12.95, Now $9.85
Values to $10.95, Now $7.85
Values to $8.95, Now $6.85
Values to $6.95, Now $4.85

• SPORT SHIRTS
Values to $5.95, Now $3.29
Values to $4.95, Now $2.89
Values to $3.95, Now $2.19
One Lot to Close Out $1.94

• BERMUDA SHORTS
$4.95 and $5.95 Values, Now $3.85
Values to $3.95, Now $3.29

• SUMMER SHOES
Entire Stock Reduced 25%

TOP TALENT, SHOWS FOR SALINE FAIR

NEW FLORAL HALL AT SALINE COUNTY FAIRGROUNDS. The latest in many physical improvements at the Saline County Fairgrounds is the new concrete and block floral hall building. The old, frame construction floral hall building, completed about 1910, has been torn away. The new floral hall, near the east end of the grandstand, is 80 feet long and 28 feet wide. It is constructed of concrete blocks, has a concrete floor and concrete porch completely across the front. Other improvements made at the Saline County Fair in the past few years include the spacious grandstand, sanitary toilets and a concrete floor, available to the teen agers to use for dancing.

(Daily Register Staff Photo)

Premiums at County Fair Total $24,744

Premiums totaling $24,744.00 will be offered by the Saline County Agriculture Association during the 50th annual Saline County Fair which starts Sunday, July 29, and continues through Friday, Aug. 3.

The premium money will be divided among the winning exhibitors in the following classes: Beef and dual purpose cattle, dairy cattle, heavy horses, sheep, swine, agricultural products, floriculture, textiles and fine arts, culinary, junior department, Border Collie Sheep Dog trials and light horses.

The largest amount, $7,950.00, is offered in the dairy cattle classes. Stanley Wilson, Jr., is superintendent of this department. Premiums are offered to exhibitors of Ayrshires, Guernseys, Holsteins, Jerseys and Brown Swiss. A trophy will be awarded to the champion dairy cow.

The second largest premium, $6,360.00, is offered in the beef and dual purpose cattle classes. Lawrence Smith is superintendent of this department and premiums are offered to exhibitors of Herfords (horned or polled), Aberdeen Angus, Shorthorns and Red Polled. A trophy will be awarded to the champion beef cow.

Other departments, their superintendents and the amounts offered in premiums:

Heavy horses, Bob Mugge, $1,350.00.

Sheep, John Endsley, Sr., $1,440.00;

Swine, John Endsley, Sr., $1,800.00;

Agricultural products, Edwin J. Thompson, $351.00;

Floriculture, Mrs. Carl Rude, $204.00;

Textiles and fine arts, Mrs. Russell Malan, $888.00;

Culinary, Mrs. E. Bishop Hill, $165.00;

Junior department, Mrs. Olan C. Hancock, $198.00;

Border Collie Sheep Dogs, $1,368.00;

Light horses, Arnold Stafford, $2,670.00. In this class there will be Western show horses and Shetland ponies. This will be the first year a Shetland pony class has been shown at the Saline County Fair.

All entries in each department, except light horses, will close at 5 p. m., Monday, July 30. All livestock and horse show entries will be made at the grandstand office. All other entries will be made at the floral hall.

Flowers, fresh vegetables and all animals, except those in the Light Horse department, must be in place prior to 10 a. m., Tuesday, July 31. All other exhibits must be in place prior to 5 p. m., Monday, July 30.

All articles for exhibit must be delivered in person to the fairgrounds. None shipped by mail will be accepted.

16 Local Persons Provide Leadership For County Fair

The Saline County Fair is made possible each year through the leadership provided by the members of the Saline County Agriculture Association and the cooperation of the general public.

Sixteen local people comprise the membership of the association, a not-for-profit corporation. Most of the sixteen Harrisburg persons were in the group who back in 1946 formed an association to back the Saline County Fair and make it one of the finest county fairs in southeastern Illinois.

George Barnes, Harrisburg businessman, is president of the Saline County Agriculture Association and a director. Others who are officers and directors are: Victor Mitchell, vice president; John W. Towle, treasurer. Mr. George E. Johnson is secretary.

Other directors are Daisy M. Seright, Paul Endicott, B. W. Moore, Stanley Wilson, Jr., Thoral Gaskins, V. V. Brown, Robert Mugge, Hudson Mugge, Hugh Walker, W. B. Westbrook, C. E. Taylor, Bruce Polk, and L. M. Hancock.

Livestock superintendent is Robert Mugge. Mrs. George D. Barnes is floral hall superintendent; Victor Mitchell is in charge of placement of livestock and also has charge of concessions; John W. Towle is in charge of reserved seats and the grandstand; Thoral Gaskins is superintendent of the gate and parking.

Border Collie Sheep Dogs at Fair August 2

Border Collie sheep dogs, popular with patrons of the Saline County Fair in past years, will return to the 1956 Saline County Fair and will be featured on the afternoon program, Thursday, Aug. 2.

The most striking characteristic of the border collie sheep dog is the one that shepards refer to as the "eye," or the power of the dog to control his sheep with his eye. No other breeds of dogs possess it. Every clever Border Collie is born with this power and uses it constantly. Dogs in which the power has not been sufficiently develope dare spoken of as being "loose eyed," which is the way of saying that they lack the power of concentration required for efficient work.

Border Collies have been worked on exhibition at many of the larger livestock shows across the nation and trials are becoming more popular every day.

From a breeding point of view, trials afford the only means by which the working merits of the dog can be publicly ascertained.

Saline County Fair patrons will see the dogs working at different phases as the trials will be scored on types of every day work, such as gathering, penning, driving and shedding. Shedding is the work used when a dog cuts one or more sheep from the flock and takes it away.

Beauty Contest, Antique Auto Show to Highlight Fair Aug. 2

One of the most outstanding and colorful events at the Saline County Fair these past several years has always been the Saline County Beauty Pageant sponsored by the Harrisburg Junior Chamber of Commerce, which takes place this year on Thursday night, Aug. 2, starting at 8 p. m.

A bevy of good-looking females is always an interesting sight, and the added excitement of competing for the title of Miss Saline County adds just that much more to the entertainment. The Jaycees select the "cream of the crop" of young Saline county misses, each of whom is sponsored by a prominent Saline county business firm, and then the girls promenade before unbiased, out-of-town judges, who make their selection on the basis of the girls' poise, personality, physique, features, and posture in formals and in bathing suits. The excitement and suspense reach a fever pitch as the judges' totals are added up, and then the winner is announced and crowned Miss Saline County.

In past years, during the interval while the girls are changing from formals to bathing suits, the Jaycees have presented a showing of new automobiles from Saline county dealers, but this year something new has been added to take the place of the new car show.

For the first time, the crowd will be entertained by a parade of antique automobiles, owned by collectors from southern Illinois and Indiana, and a real spectacle is guaranteed. The old cars, including many which will be unfamiliar to most of the younger set, are carefully, and with loving care and many hours of tedious labor, restored to their original shining newness by their owners, who will appear in costumes of the times as they drive the cars down the track in front of the grandstand. A narrator will provide a brief description of each car as it appears before the crowd.

Saline County girls who have entered the contest so far are as follows:

Barbara Alvey, Jane Capel, Sue Cox, Edna Henshaw, Suzanne Kihlmire, Retha Lane, Sandra Lasseter, Marda Shingler, Janice Stiff, Joy Taylor, Collette Wavering, Linda Gee, Becky McDowell, Brenda Heatherly, and Marlene Cotton, all of Harrisburg; Carolyn Anderson, Brenda Starkey, and Donna Eubanks, Galatia; Pat Elder, Judy Lanham, Linda Sontra, and Myra Cox, Eldorado; Shirley Pyle, Carrier Mills; and Beverly Bishop, Raleigh.

Last year's queen, Miss Janice Harrawood of Carrier Milis, will be on hand to crown the winner.

4-H Clubs to Participate in Fair

All 4-H club members in Saline County have been invited to participate in the Saline County Fair.

The 4-H Economics clubs will have clothing judged July 27 in the city hall and the annual Dress Revue and foods demonstration will be held that evening at 7:30 in the basement of the First Christian church, Mary Harper, home adviser, has announced. All clothing will be taken to the floral hall at the fairgrounds Monday, July 30, and remain on display throughout Fair Week.

On Tuesday, July 31, members of the boy's 4-H clubs will show their cattle, swine and poultry. All 4-H animals are to be entered at the fairgrounds Monday, July 30.

There will be two judges for the home economics display — Mrs. Jean Welborn, home adviser in White county, and Miss Ruth Grant, home adviser in Williamson county.

2 Performances Of Thrill Show At Fair Opening

The Saline County Fair will open Sunday, July 29, with a thrill show by automobiles and motorcycles the feature event of the afternoon and evening sessions, on that date.

Using a fleet of gleaming white 1956 model cars, with the outstanding daredevil drivers of both the U. S. and Canada behind the wheels, the Congress of Canadian Dare Devils will stage an exhibition of thrilling events at the fair opening.

Featured in the 28-event program will be pyramid motorcycle riding, complete with acrobatics while riding one, two and even three men high. This part of the show is performed by the "Montreal Motorbatics," headed by Herri LaFave, former member of the Canadian Mounted Police motorcycle team.

The actual shooting of a new convertible car from the mouth of the world's largest cannon to a landing ramp 80 feet away, will top off such stunts as the crash roll-overs, the Robinson sidewhacker crash, slide for life, motorcycle polo and the precision driving feats of skill.

Traveling with the death-defiers are the LaMerineau Brothers, clowns, who attempt, with hilarious results, to duplicate the stunts performed by the daredevils.

"Thunderbolt" Jimmy Curry, flying through the air, and Jack Darbyson on the ground, perform the thrilling "Cannon Shot." This feature is the climax and feature attraction of the thrill show. The giant cannon weighs 10 tons and is built of steel.

Announce Admission Prices for Fair

Admission to the Saline County Fairgrounds during fair week, July 29-Aug. 3, has been announced as follows:

Adults, 50 cents; children, 6 to 12, 25 cents; children under 6, accompanied by parent, free.

Lonzo and Oscar Show Feature At Fair July 30

Other Grand Ole Opry Stars On 2-Hour Program

One of the most versatile shows in the entertainment world, the Lonzo and Oscar Show, is scheduled to appear the second night of the Saline County Fair, Monday, July 30.

Lonzo and Oscar, stars of radio from coast to coast with WSM Grand Ole Opry, have four people in their own act and a total of twelve entertainers will appear in the two-hour show.

Listed to appear on the stage in front of the Saline County Fair grandstand along with Lonzo and Oscar are Judy Lynn, Miss Idaho of 1955; Rodeo Dot and Smokey, MGM recording artists; Pat Kelly, popular soloist; the Wilburn Brothers, Teddy and Doyle, Decca recording artists and others.

Lonzo and Oscar have been with Grand Ole Opry for the past eight years. They started their career as a comedy act in 1944 with Eddy Arnold and in 1945 they did their first appearance as a team. Even though there have been discouragements and disappointments for the boys, they have grown to be the top comedy team on the Opry.

During the past year Lonzo and Oscar have toured forty weeks in cities through the United States and Canada, working hard to keep their fans laughing.

They now have 24 phonograph records on sale at record shops and each year they appear as guest artists on top NBC and CBS TV network shows. They have appeared on the Kate Smith Show and Ed Sullivan's "Toast of the Town." By popular demand Lonzo and Oscar were called to do a return engagement on the Kate Smith Show.

Lonzo and Oscar are brothers and are from Edmonton, Ky. Both are married, with Lonzo boasting two sons and Oscar has a daughter.

The boys are accomplished musicians, Lonzo playing guitar and Oscar the mandolin. Their hobbies are fishing, hunting and meeting their fans.

Champion Girl Yodeler

Judy Lynn, Miss Idaho of 1955, is America's champion girl yodeler and plays a terrific hoe down fiddle.

She has been on Red Foley's Ozark Jubilee, the Pee Wee King show and others.

At the age of ten Judy began singing for civic clubs and at rodeos near her home town of Boise, Idaho. She now is 19 years of age.

In 1952 she was crowned Queen of the Big Snake River Stampede where she was in a show with Gene Autry. The next year she starred with Rex Allen in the same rodeo.

As "Miss Idaho," Judy competed for the title of Miss America last September in Atlantic City.

Two years ago the Wilburn Brothers, Teddy and Doyle, took the country music world by storm when they started recording for Decca Records. In 1954 Down Beat Magazine released that the boys had been named No. 1 Best New Small Unit in a poll and in 1955 Teddy and Doyle swept almost all polls as the best, or as the most up-coming vocal combination of the year in country music.

One thing the public seems to like about these boys is their "clean cutness" and that they wear some of the most beautiful, colorful uniforms that can be found worn on the stage.

Some of the better known recordings by Teddy and Doyle are "Let Me Be the First to Know," "Carefree Moments," "Temptation," "Go Away," and "Deep Elem Blues."

Pat Kelly, best known for his singing of "Blue Suede Shoes" and "Heart Break Hotel" and Rodeo Dot and Smokey, MGM recording artists, and others will be on hand Monday, July 30, to entertain the crowd attending the Saline County Fair.

Two Special Days For Kids at Fair

There will be two special days for the kids during the coming Saline County Fair, which will run from Sunday, July 29 to Friday, Aug. 3.

Tuesday, July 31, will be the first Kids' Day of the fair. Until 5 p. m. that day there will be free admission at the gate and all carnival rides will be ten cents each.

Another Kids' Day will be held Thursday, Aug. 2.

LONZO AND OSCAR, who will appear at the Saline County Fair July 30, along with other Grand Ole Opry stars and favorites.

Lions to Operate Concession Stand

The Harrisburg Lions club will again operate the grandstand concession stand at the Saline County Fair.

A new concession stand has been built under the east end of the grandstand and the Lions will sell food and soft drinks there and also in the grandstand.

This will be the third consecutive year the Lions have had the grandstand concessions at the Saline County Fair.

All proceeds are used for projects of civic interest and welfare.

Western Horse Show July 31; Society, Aug. 1

Horses will hold the spotlight two sessions of the Saline County Fair, which starts July 29 and continues through Aug. 3.

The annual Western Horse Show will be staged Tuesday, July 31, and the Society Horse show is scheduled for the following night, Wednesday, Aug. 1.

Each of these two evenings, following the horse shows, "Steele's Frontier Days" show will be staged, featuring 25 beautiful horses. In the group of fine horses with the Frontier Days show are Arabian high jumping horses, Liberty horses and mules.

There will be six classes in the Western Horse show—Western Equitation, Western Parade, Western pony under 52 inches, Western pairs, Western flag race and Western square race.

Six classes also are listed for the Society Horse show— 3 gaited, open; 5-gaited, open; Tennessee walking mare, Tennessee walking stallion or gelding, Show pony, single; Hackney pony, single.

Trophies will be awarded first place winners and premiums will be paid as follows—First, $35; second, $30; third, $25; fourth, $20; fifth, $18; sixth, $17; seventh, $15.

Arnold Stafford is superintendent of the light horses department of the Saline County Fair.

Big Car Racing At Closing Night Of Fair, Aug. 3

At the 1950 Saline County Fair some 3,500 people crowded the grandstand and thrilled to big car automobile races. At that time it was described as the most thrilling event of the fair.

Big car automobile racing will return to the Saline County Fair this year, with a seven-event program listed for Aug. 3, the closing night of the 1956 Saline County Fair, which starts Sunday, July 29, and continues for six dates.

The speedway type big car races on the Saline County Fairgrounds track are sanctioned by the Mississippi Valley Championship Circuit of Racing, which features competing cars from Indiana, Missouri, Illinois, Iowa and Minnesota.

Among the top contenders listed on the entries already turned in to the association headquarters are Rocky Williams, twice big car champion of the Mississippi Valley Circuit. Williams drives a DeSoto V-8 powered car which has already carried him to the top in the point standings plus many new track records.

Williams is from Peoria and is considered the top driver of the midwest.

However, he will face such other greats as Vic Watson, Chicago, Fred Lamback, Davenport, Iowa, and Eddie Critchlow, Ottumwa, Iowa.

In all more than twenty cars are expected to file entries in the Mississippi Valley Championship office in Peoria for the racing event at the Saline County Fairgrounds.

All events will feature reverse starts and the top-notch driver skills will provide some of the greatest thrills of the fair.

L. J. Heth Shows To Feature Carnival Midway at County Fair

The L. J. Heth Shows, featuring a carnival midway of rides and shows, again will be at the Saline County Fair, July 29 to August 3. The L. J. Heth shows have been a popular feature of the Saline County Fair for many years.

RODEO DOT AND SMOKEY, MGM recording artists who will appear on the Lonzo and Oscar show at the Saline County Fair on July 30.

Eight Sessions Will Be Held July 29-Aug. 3

Thrill Shows to Open Fair; Livestock Judging on Tuesday

Entertainment galore is in store for patrons of the 50th annual Saline County Fair, which starts Sunday, July 29, and continues through Friday, Aug. 3.

To make the 50th annual Saline County Fair the biggest and best in history, members of the Board have lined up top-notch talent for eight entertaining and action packed sessions.

A look at the program reveals a variety of fine shows that will provide fun for everyone.

Big shows in front of the spacious grandstand will be staged six nights and two afternoons. There will be shows each night, Sunday, July 31, through Friday, Aug. 3, inclusive. Also during Fair Week there will be shows on Sunday and Thursday afternoons.

Getting the fair underway will be a thrill show, featuring the Congress of Canadian Daredevils. The thrill shows have been so popular with Saline County Fair goers in the past that there will be two sessions of the thrill show this year. The daredevils will perform Sunday afternoon and again Sunday evening.

This is the tenth international tour of this great array of daredevils that go racing, crashing, smashing around the track, using a fleet of 1956 automobiles and motorcycles.

The Canadian Daredevils stage a 28-act show, with the climax to the thrills the shooting of a 1956 convertible automobile from the mouth of the world's largest cannon 85 feet through space.

Monday morning and afternoon will be devoted to entries, with all entries to be made by 5 p. m., with the exception of entries for the Western and Society Horse shows.

Monday evening the Grand Ole Opry show will be staged, featuring Lonzo and Oscar with Judy Lynn, the Wilburn Brothers, Radio Dot and Smokey, Pat Kelly and others.

Livestock Judging Tuesday

Lonzo and Oscar, the top comedy team on the Grand Ole Opry, have a clean, fast moving show that can entertain any type of audience. The show has been extremely popular on the fair circuits.

Livestock will be judged Tuesday. This also has been designated as Kids' Day, with free admission at the gate and ten-cent carnival rides until 5 p. m.

Tuesday night the Saline County Fair audience will witness the always popular and colorful Western Horse show and also see a brand new feature for local fair fans.

Steele's Frontier Days, featuring 25 western and circus acts, with Arabian high jumping horses, chuck wagon races and Roman chariot races to provide plenty of thrills.

Steele's Frontier Days, with scenes from the old West, will also show again Wednesday evening, preceded by the Society Horse show.

There will be six classes in the Society Horse show—3-gaited, open; 5-gaited, open; Tennessee Walking mare; Tennessee Walking stallion or gelding; Show pony, single; Hackney pony, single.

There will be shows both Thursday afternoon and night. During the afternoons there will be the Border Collie Sheep Dog Trials.

Thursday night, the most popular event of the Saline County Fair for the past seven years, the Saline County Beauty contest, will be staged.

On this night, eighteen or more of Saline County's loveliest young ladies will compete for the title of Miss Saline County. The winner will be crowned by Miss Janice Harrawood of Carrier Mills, Queen of the 1955 Saline County Fair.

The annual Saline County Beauty contest is sponsored by the Harrisburg Jaycees and the contestants are sponsored by various businesses and organizations in the county.

In conjunction with the Beauty contest the Jaycees will sponsor an antique automobile show. Vehicles from the various antique automobile clubs in the area will be on display that evening.

And on Friday night the 50th annual Saline County Fair will come to a roaring close with big car racing.

The racing program, featuring speedway-type big racing cars, is sanctioned by the Mississippi Valley Championship Circuit of Racing.

Attend The Saline County Fair - July 29 - August 3

Welcome to the FAIR

- MUSIC
- RACING
- RIDES
- SHOWS

SALINE COUNTY

Starting Sunday, July 29 — Ending August 3rd

APPEARING AT THE SALINE COUNTY FAIR MONDAY NIGHT, JULY 30th . . .

GRAND OLD OPRY'S MOST VERSATILE SHOW

SINGERS -- DANCERS -- COMEDIANS -- TWO HOURS SOLID ENTERTAINMENT!

The Wilburn Brothers, Teddy and Doyle, are Decca recording artists and have recorded such hits as "In the Jail House Now," with Webb Pierce. After leaving Webb, they were featured with Faron Young for two years and now have their own show. See them at the Saline County Fair Monday, July 30th.

JUDY LYNN

America's Champion Girl Yodeler, was featured on the first Purina Network Show for Grand Ole Opry, with Les Paul and Mary Ford. She has been on Red Foley's Ozark Jubilee, the Pee Wee King Show and others. Judy also plays terrific hoedown fiddle and competed for Miss America last September in Atlantic City.

LONZO and OSCAR

Grand Ole Opry's Top Comedy Team

LONZO AND OSCAR IN PERSON

They now have 24 phonograph records on sale at record shops throughout the United States and Canada. They appear each year as guest artists on many NBC and CBS Television Network Shows from New York, including the Kate Smith Show and Ed Sullivan's "Toast of the Town." The Lonzo and Oscar Show has been a steady feature on NBC's Grand Ole Opry for the past ten years.

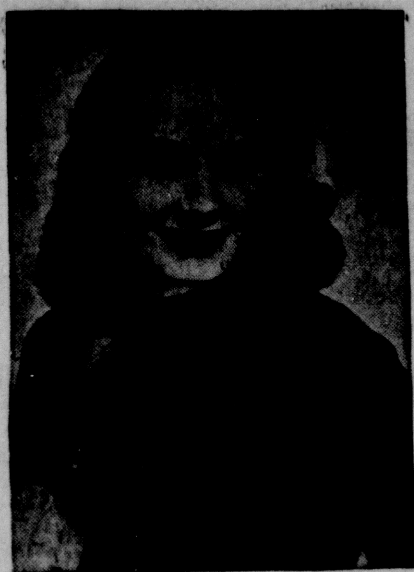

RADIO DOT and SMOKEY

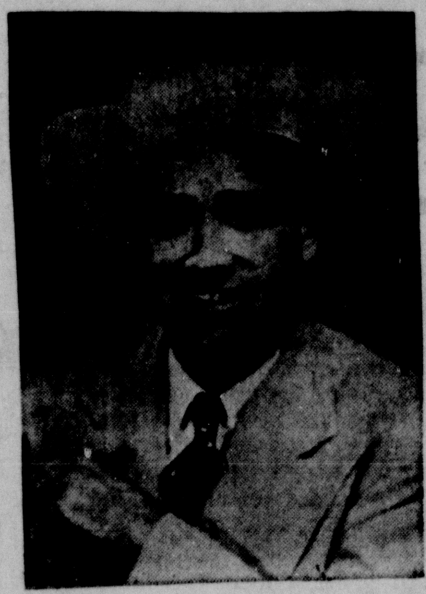

MGM Recording Artists

Hear
Pat Kelly Sing!
at the Fair

See This Great Show . . . Plus Many Other Stars . . . at the Saline County Fair! . . .

SALINE COUNTY FAIR PROGRAM

Sunday Afternoon and Night, July 29th:
HUGE THRILL SHOW
Featuring Joie Chitwood Dare Devils. Automobiles, Motorcycles. 28 Hair Raising and Death Defying Stunts.

Monday Morning and Afternoon:
ENTRY DAY

Monday Night, July 30:
GRAND OLE OPRY
LONZO AND OSCAR
With Judy Lynn, Wilburn Brothers, Radio Dot and Smokey, Pat Kelly and others.

Tuesday, July 31st:
JUDGING OF LIVESTOCK . . . KIDS' DAY
Free Admission and Carnival
Rides only ten cents until 5 P. M.

Tuesday Night:
WESTERN HORSE SHOW
STEELE'S FRONTIER DAYS
25 Western and Circus Acts with Chuck Wagon Races and Roman Chariot Races.

Wednesday, August 1st:
SOCIETY HORSE SHOW
STEELE'S FRONTIER DAYS

Thursday Afternoon, August 2:
BORDER COLLIE SHEEP DOG TRIALS
KIDS' DAY—Free Admission and Carnival
Rides only 10c until 5 p. m.

Thursday Night:
SALINE COUNTY BEAUTY CONTEST and
ANTIQUE AUTOMOBILE SHOW
Sponsored by the Harrisburg Junior Chamber of Commerce.

Friday, August 3rd:
BIG CAR RACES

SUNDAY, JULY 29th . . . AFTERNOON AND EVENING SHOWS!

CONGRESS OF

Canadian Dare Devils

Two Performances

Sunday, July 29th
Afternoon and Evening

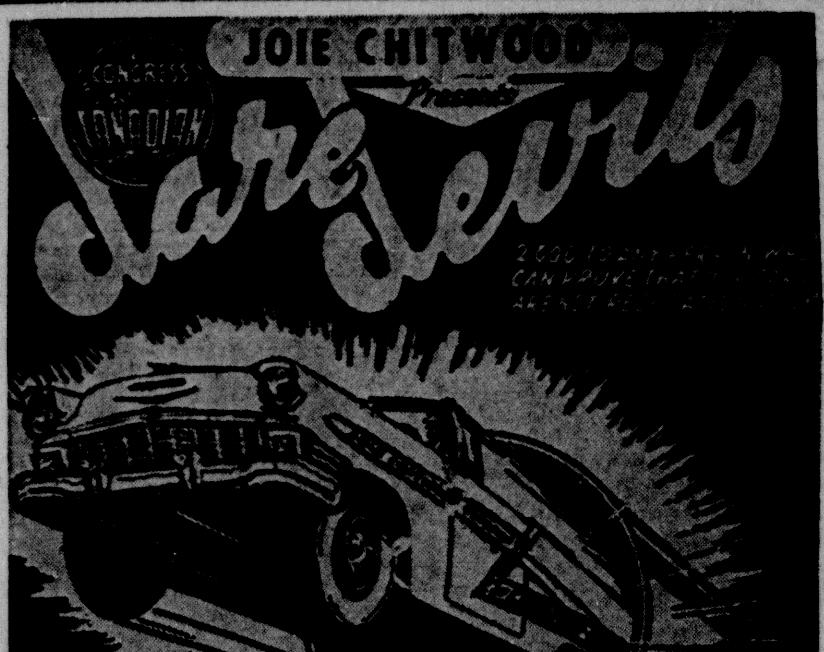

THE WORLD'S LARGEST CANNON IS COMING TO THE SALINE COUNTY FAIR!

It's part of the Congress of Canadian Dare Devils thrill packed show at the Saline County Fair Sunday, July 31st, both afternoon and evening. You'll see this giant sized cannon shoot a new convertible car 80 feet through space over the tops of other cars racing below.

YOU'LL SEE:

- Crash Roll-Overs
- The T-Bone Smash
- High Speed Hell Driving
- Pyramid Motorcycle Driving

On The Midway . . . for 1956
The Nation's Most Fun Packed Carnival

"Kids Day" Tues. July 31st and Thursday, August 2nd
FREE ADMISSION!
Rides 10 Cents to 5 p. m.

BE SURE TO ATTEND THE EXCITING

50th ANNUAL SALINE COUNTY FAIR

Welcome to the

SALINE COUNTY FAIR

- MUSIC
- RACING
- RIDES
- SHOWS

CHAMPIONSHIP RACING PROGRAM

AT THE SALINE COUNTY FAIR

FRIDAY NIGHT, AUGUST 3rd

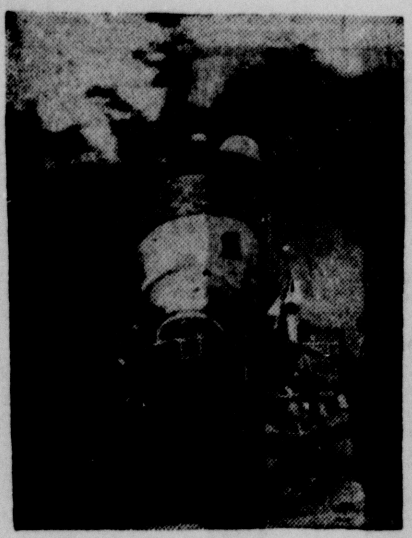

Vic Watson, 1954 and 1955 Big Car Champion of the Mississippi Valley Championship Circuit of Racing has entered the seven event program at the Saline County Fair for Friday night, August 3.

Vic, who is from Chicago, will drive a GMC powered racer which has won more feature events than any other car in the circuit during the past two years. Already this year Vic has worked his way into fourth in the point standings after a string of bad luck at early races. It now appears he has found the groove and will make the running hot for point leader Rocky Williams of Peoria. However, Williams too has credit for two annual victories and will give the younger Watson a hard and fast way to go before the 1956 Champion has been named.

A seven event Championship Big Car Auto Racing Program will be the featured speed attraction at the Saline County Fairgrounds, Harrisburg, Illinois on Friday night, August 3. Following the time trials at 7:00 P. M., the "Presentation Handicap" race will be run. Next two elimination races feature the "Hub to Hub Sprint" and "The Detroit Motors Pursuit." The first race is intended to introduce to the crowd the famous drivers entered and the second race commemorates the close competition of the Mississippi Valley Championship Circuit. The third features a battle between the modern day powerful Detroit type racing conversion engines and the long proved race track Offenhauser, Hal, Dreyer, and Riely type engines. Fourth event is the "Flagman's Specialty Event," which gives the best performing drivers a chance to test their skills on the track against the other fast cars. Two feature races are then held. The Mississippi Valley Sweepstakes and the Speedway Sweepstakes. The latter will start a minimum of twelve cars and more if the field exceeds twenty-five cars. In all more than twenty cars are expected to file their entries for the top cash prizes offered.

7 BIG EVENTS
20 CARS!

MISSISSIPPI VALLEY CHAMPIONSHIP CIRCUIT!

TOP DRIVER ENTERED

Rocky Williams, Big Car Champion of the Mississippi Valley Championship Circuit and Duke Hindalh of Pekin, Illinois are just two of the large field of cars and drivers expected for the seven thrilling events of Speedway Type big car auto races at the Saline County Fair, Harrisburg, Illinois on Friday, August 3. The races will feature reverse type starts and will be run on the fast and brilliantly lit half mile track at the Fairgrounds.

Western Horse Show

Tuesday Night, July 31st, 7 p. m.

Preceding Steele's Frontier Days

• • •

Society Horse Show

Wednesday, August 1st, 7 p. m.

Preceding Steele's Frontier Days

• • •

BRING THE FAMILY TO THE SALINE COUNTY FAIR!

STEELE'S FRONTIER DAYS

Tuesday and Wednesday Nights, July 31st and Aug. 1st, at the Saline County Fair

"STEELE'S FRONTIER DAYS" and "CALIFORNIA'S FAMOUS WESTERN RIDERS" . . . Featuring some of America's Finest Trained Horses and Novelty Circus acts; with 25 beautiful horses; 25 people; and 25 very unusual displays; Cowboys, Cowgirls, Indians, Circus Acts, Stage Acts, Rodeo Acts and Aerial Acts. Riding and Roping and Whip Cracking, Sharpshooting, Trained Dogs, Funny Clowns, Comedy Mules, Arabian High Jumping Horses, Trick and Fancy Riding, Liberty Horses, Bow and Arrow Shooting, Indian Songs and Dances, and the craziest Comedy Ford of all times. The entire show is climaxed to perfection by the Master of the Keyboard on the Hammond Electric Organ. It has gained the reputation as America's Number One Grandstand Attraction, because it has given such wonderful satisfaction to the public. Today it has more Fair contracts than any other attraction in the Fair business. Through the Winter months this same show does business in Cuba, Mexico and South America. Early Spring and Late Fall through the Dominion of British Columbia to Nova Scotia. Many of the individual acts from this show are sent to London, England, Copenhagen, Denmark, for Circus and Theatre engagements during the Holidays. The demand for this show has become increasingly heavier each year, until it has been difficult to arrange dates. This has forced some of the booking to be done from one, to as much as two years in advance, for certain engagements. As stated by one of the Major Fair committees in the Midwest—"The quality of the acts was far better than we could expect for twice the money — Our public was amazed." Thousands of similar letters, telegrams and phone calls give proof of the same satisfaction and results produced by this unusual show.

DON'T FAIL TO SEE THIS SHOW

See Famous Border Collie

SHEEP DOG TRIALS

Thursday Afternoon, August 2

FREE
GATE AND GRANDSTAND
TUESDAY AND THURSDAY AFTERNOON

CARNIVAL RIDES FOR CHILDREN 10c to 5 P. M.

THE HARRISBURG JUNIOR CHAMBER OF COMMERCE

Cordially Invites You And Your Family To The 8th Annual Saline County

BEAUTY PAGEANT

Thursday Night, August 2nd, 8 p. m.

SEE THE CREAM OF SALINE COUNTY'S BEAUTY CROP AS THEY COMPETE IN FORMALS AND BATHING SUITS FOR THE TITLE OF

MISS SALINE COUNTY 1956

PLUS AN ENTIRELY NEW ATTRACTION!

Instead of the traditional New Car Show at intermission time, the Jaycees are proud to present a feature which should be highly entertaining . . . an

ANTIQUE AUTOMOBILE SHOW

Featuring genuine antique cars from collectors' clubs at Carmi, Fairfield, and Evansville, Indiana! A colorful, nostalgic display of old gas buggies you won't want to miss!

Come to The FAIR! Come to The

BEAUTY PAGEANT

AND ANTIQUE CAR SHOWING

THURSDAY, AUGUST 2ND, 8:00 P. M.

SPONSORED BY THE HARRISBURG JAYCEES!